



METRO TRANSPORTATION ENGINEERING & CONSTRUCTION COOPERATIVE

REQUEST FOR QUALIFICATIONS (RFQ) NO. 26-02

**MTECC CONSTRUCTION ENGINEERING AND INSPECTION SERVICES (CEI)
FOR THE PURCHASE AND INSTALLATION OF PEDESTRIAN LIGHT POLES AND
LUMINAIRES FOR THE CITY OF COCONUT CREEK**

ADDENDUM NO. 2

**NOTE: FAILURE TO ACKNOWLEDGE RECEIPT OF THIS ADDENDUM ON THE PROPOSAL
FORM MAY BE CAUSE FOR REJECTION OF THE SUBMITTAL**

This Addendum revises the following sections of the solicitation documents as detailed.

- | | |
|---|---|
| <input type="checkbox"/> Requirements and Instructions to Proposers | <input type="checkbox"/> Scope of Services |
| <input type="checkbox"/> General Terms and Conditions | <input type="checkbox"/> Exhibits |
| <input type="checkbox"/> Special Terms and Conditions | <input type="checkbox"/> Federal Requirements |

This Addendum includes:

- 1) Pre-Submittal Conference Summary Minutes
- 2) Questions and Answers No. 2
- 3) Construction Plans

Date Issued: December 11, 2025

Deadline for Proposals Due remains 4:00 p.m. Eastern Time, December 18, 2025.

Christopher Bross

Christopher Bross
MTECC Contracting Officer



METRO TRANSPORTATION ENGINEERING & CONSTRUCTION COOPERATIVE

REQUEST FOR QUALIFICATIONS (RFQ) NO. 26-02

PRE-SUBMITTAL CONFERENCE DECEMBER 4, 2025

SUMMARY MINUTES

The virtual Pre-Submittal Conference for Request for Qualifications (RFQ) No. 26-02 for Construction Engineering and Inspection Services for the purchase and installation of pedestrian light poles and luminaires for the City of Coconut Creek began at 11:05 a.m. on Thursday, December 4, 2025. The contracting agency for this procurement is the Metro Transportation Engineering Construction Cooperative (MTECC).

Mr. Chris Bross began by noting that the conference is being recorded and MTECC will be providing a summary of minutes of the conference through the issuance of an Addendum to the RFQ, then read the following statement:

ANY VERBAL STATEMENTS MADE DURING THIS CONFERENCE OR AT ANY POINT DURING THE PROCUREMENT PROCESS ARE NOT TO BE RELIED ON. ONLY WRITTEN RESPONSES FROM MTECC ARE OFFICIAL RESPONSES FOR THIS PROCUREMENT. IF THERE IS ANY CONFLICT BETWEEN THE CONFERENCE MINUTES AND THE SOLICITATION DOCUMENTS, THE SOLICITATION DOCUMENTS SHALL PREVAIL.

Mr. Bross continued with introducing himself as the MTECC Contracting Officer and asked the MTECC project team and staff that were present to introduce themselves which were as follows: Chritine Fanchi the Program Manager for MTECC overseeing the technical side of things, Oscar Nelson the Procurement Manager for the Broward MPO assisting with this solicitation process, Paula Prusinski the Broward MPO procurement specialist and Rebecca Shultz Broward MPO IT.

Mr. Bross then continued with the following:

The purpose of this Pre-Submittal Conference is to provide an open forum for MTECC to provide an overview of the RFQ requirements and the Project with the prospective Proposers. Prospective Proposers will not have the ability to ask verbal questions or comment during this Pre-Submittal Conference. All questions are to be submitted in writing in accordance with Section 1.6 of the RFQ by the question deadline date of December 10, 2025.

To date, MTECC has issued addendum No. 1 responding to initial questions received and providing the link for this morning's meeting. Additional questions have been received and will be responded to and included in an upcoming addendum.

Mr. Bross continued with MTECC intends to award and enter into a contract with a qualified proposer to provide Construction Engineering and Inspection Services to MTECC for the

purchase and installation of light poles and luminaires for the City of Coconut Creek, as more fully described in the scope of services in this RFQ and that all proposers and team members must be FDOT pre-qualified for every major and minor work type identified in the scope of services.

Continuing, Mr. Bross stated that section 1.4 of the RFQ is the schedule of events and discussed the following key dates: The deadline for proposals is Thursday, December 18th at 4:00 PM with the public announcement of proposals received being that same day at roughly 4:15 PM.

Additionally, Mr. Bross pointed out that RFQ submittals submitted by the deadline will only be accepted by mail or delivery to the address listed in Section 1.8 of the RFQ. There is a cone of silence in effect for this procurement which means that any communication between any potential vendor, service provider, proposer, lobbyist, or consultant of MTECC is strictly prohibited. Further language regarding the cone of silence is contained in Section 1.6.2 of the RFQ. Any revisions to the RFQ will be issued by a written addendum and will be posted on Demand Star and the MTECC link under the Broward MPO Website. All addenda are to be acknowledged on the proposal form when submitting your proposal.

Furthermore, in Section 1.9.1 Teaming, you will find that Proposers must select between submitting as a Prime Consultant or a Subconsultant when responding to this solicitation. If submitting as a Prime Consultant, a Proposer may not participate as a Subconsultant on another proposal for the same solicitation. If a Proposer fails to adhere to these restrictions and participates in more than one proposal, then the proposal which includes the Proposer as a Prime Consultant shall be found nonresponsive.

Section 1.10 Right to Reject. RFQ Submittals may be rejected if found to be conditional, irregular or not in conformance with the requirements and instructions of this RFQ. Please do not submit an RFQ Submittal with conditions. The successful proposer shall execute the MTECC Agreement, same as Attachment “B” to the RFQ. If a proposer desires to request a condition of the RFQ to be considered, including the MTECC agreement in attachment B, the proposer must submit the request to MTECC in writing during the questions and answers period as outlined in this RFQ. When submitting a condition to be considered, the proposer shall specifically reference the corresponding section, paragraph and page number it wishes to be considered changed. Failure to follow these instructions will result in RFQ submittals being nonresponsive. MTECC, in its sole discretion, shall determine whether to consider the condition. MTECC is under no obligation to accept or consider any conditions.

In Section 1.12 of the RFQ, the RFQ Submittal Requirements are provided.

Section 1.12.1 lists the Required Documents. The completed required documents are to be submitted in a separate sealed envelope. Attachment D, FDOT required forms are mostly available in word format. These forms can be downloaded from the FDOT website referenced on the cover page of Attachment D.

Section 1.13 describes the required format and organization of the proposals and the content of what will be evaluated. Section 1.14 describes the evaluation process. This

section includes how the proposals will be scored and ranked as well as the requirements of the successful proposer to provide insurance certificates and a fee package. Insurance requirements are outlined on pages 4 through 8 of the general terms and conditions of the RFQ.

At this point the conference was turned over to Chrisine Fanchi for an overview of the Scope of Services.

Ms. Fanchi proceeded to provide an overview of Scope of Services:

The CEI (Construction Engineering and Inspection) services for Lyon's Road Pedestrian Lighting Safety Project is to enhance safety and improve visibility for pedestrians to create a safer and more comfortable environment for bicyclists, pedestrians, and public transportation use. The new pedestrian scale lighting along the west side of Lyons Road is from approximately 1,200 feet south of Northwest 6th Manor to Winston Park Boulevard, except for Sample Road to Cullum Road, which is a private development, making the total project length 3.6 miles. Ms. Fanchi added that in 2019, FDOT installed underground lighting infrastructure to include pull boxes and conduits to support this project. Design plans have been approved by the City of Coconut Creek and Broward County. The City of Coconut Creek will maintain all lighting following final inspection. Estimated time to start this contract is February and construction is estimated to start in March of 2026 with a total construction time of about eight (8) months to include pre and post construction activities.

Continuing, Ms. Fanchi stated that the light poles and luminaires are being procured separately with the intent of having them onsite approximately in March of 2026. She stated that utility relocations or adjustments are to be expected and they have been accounted for in the design of this project. The City of Coconut Creek will be providing all public outreach efforts, taking any public comments during the construction timeline.

Lastly, the FDOT workgroups included in this project were defined as follows: 7.2, 8.1, 8.2, 9.2, 9.4, 9.4.1, 9.4.2, 10.1, 10.3, 10.4, group 11 and group 15.

The conference was then turned back over to Mr. Bross.

In conclusion, Mr. Bross thanked everyone in attendance and looked forward to receiving Submittals in response to RFQ No. 26-02.

Mr. Bross ended the conference at 11:15 am.

RFQ NO. 26-02
MTECC CONSTRUCTION ENGINEERING AND INSPECTION SERVICES (CEI)
FOR THE PURCHASE AND INSTALLATION OF PEDESTRIAN LIGHT POLES AND LUMINAIRES
FOR THE CITY OF COCONUT CREEK

Number	Submittal Date	Question
1	11/26/2025	<p>Question: Could you please provide the estimated start date and duration for this contract?</p> <p>Answer: The estimated date for contract award to the highest ranked Proposer based on successful negotiations is February 19, 2026. The duration of the contract is through completion of construction and close-out activities, estimated to be October 31,2026.</p>
2	11/26/2025	<p>Question: Regarding the estimated duration of the contract, have any additional days for pre-construction and post-construction/final-package services been factored into the total estimated duration?</p> <p>Answer: Pre-construction will likely be from February 19 until the start of construction estimated to be early March 2026. For Post Construction to final package, assume two months beyond the close-out activities or approximately December 31, 2026.</p>
3	11/26/2025	<p>Question: Could you please share the estimated budget for all the CEI (Construction Engineering and Inspection) services required?</p> <p>Answer: The MTECC approved FY 2025-26 budget includes a maximum of \$275,476.00 for CEI services.</p>

RFQ NO. 26-02
MTECC CONSTRUCTION ENGINEERING AND INSPECTION SERVICES (CEI)
FOR THE PURCHASE AND INSTALLATION OF PEDESTRIAN LIGHT POLES AND LUMINAIRES
FOR THE CITY OF COCONUT CREEK

Number	Submittal Date	Question
4	11/26/2025	<p>Question: Estimated CEI staff members needed to cover and report on all construction operations and project administration?</p> <p>Answer: One full-time Inspector staff member. Project Administrator will be expected at 5-10% time weekly. Staff support for any required testing of materials.</p>
5	11/26/2025	<p>Question: Will the City be providing laboratory services for verification testing and acceptance of materials to be used in this project?</p> <p>Answer: City will not be providing lab/testing. CEI will be responsible for all testing and acceptance of materials.</p>
6	11/26/2025	<p>Question: Will the City be providing the surveying control services?</p> <p>Answer: No. Contractor to provide surveying control services per plans.</p>

RFQ NO. 26-02
MTECC CONSTRUCTION ENGINEERING AND INSPECTION SERVICES (CEI)
FOR THE PURCHASE AND INSTALLATION OF PEDESTRIAN LIGHT POLES AND LUMINAIRES
FOR THE CITY OF COCONUT CREEK

Number	Submittal Date	Question
7	11/26/2025	<p>Question: Will the City also handle public information and community outreach specialist services?</p> <p>Answer: Yes, the City team will support public information and community outreach.</p>
8	11/26/2025	<p>Question: Which will be the Maintenance Agency?</p> <p>Answer: The roadway covers multiple jurisdictions, but the City will be responsible for the operations and maintenance upon completion and acceptance of construction.</p>
9	11/26/2025	<p>Question: Could you provide the Utility Work Schedule(s) for this project?</p> <p>Answer: Based on 100% Design we do not expect utility adjustments/relocations beyond some slight movement of preplaced utility boxes for the light poles to meet the best location for lighting.</p>

RFQ NO. 26-02
MTECC CONSTRUCTION ENGINEERING AND INSPECTION SERVICES (CEI)
FOR THE PURCHASE AND INSTALLATION OF PEDESTRIAN LIGHT POLES AND LUMINAIRES
FOR THE CITY OF COCONUT CREEK

Number	Submittal Date	Question
10	12/3/2025	<p>Question: Is there a recorded Zoom and PPT presentation that was shared with the general public regarding this solicitation?</p> <p>Answer: Addendum No. 2 includes the summary minutes of the December 4, 2025, Pre-Submittal Conference conducted on Zoom. A PowerPoint presentation was not developed.</p>
11	12/3/2025	<p>Question: Is there an assigned PM that we could meet with as well to discuss the scope?</p> <p>Answer: There is a Cone of Silence in effect for this procurement. Discussions with the PM are not allowable. All communications are restricted and all questions must be submitted in writing, in accordance with the solicitation document.</p>
12	12/4/2025	<p>Question: What is the construction cost for this project?</p> <p>Answer: We are pre-ordering the light poles and fixtures with bids due by December 12, 2025. These will be delivered and stockpiled on City land adjacent to Lyons Road. We are working with the design team to finalize the estimated construction budget for the final amount prior to the construction bid issuance in late January 2026. Assume a preliminary estimate of \$2,750,000 pending final cost estimates.</p>

RFQ NO. 26-02
MTECC CONSTRUCTION ENGINEERING AND INSPECTION SERVICES (CEI)
FOR THE PURCHASE AND INSTALLATION OF PEDESTRIAN LIGHT POLES AND LUMINAIRES
FOR THE CITY OF COCONUT CREEK

Number	Submittal Date	Question
13	12/4/2025	<p>Question: Are plans available for this project?</p> <p>Answer: Addendum No. 2 includes the plans for this project.</p>
14	12/4/2025	<p>Question: What is the estimated start date and the duration of the project?</p> <p>Answer: Please see response to items 1 and 2.</p>
15	12/4/2025	<p>Question: Are there any DBE/SBE requirements?</p> <p>Answer: There are no DBE/SBE requirements. However, MTECC encourages the utilization of DBE/SBE firms.</p>
16	12/5/2025	<p>Question: Can we use an 11 X 17 size format for the Organization Chart?</p> <p>Answer: An 11 X 17 size format for the Organization Chart is acceptable. The page should be folded over.</p>

RFQ NO. 26-02
MTECC CONSTRUCTION ENGINEERING AND INSPECTION SERVICES (CEI)
FOR THE PURCHASE AND INSTALLATION OF PEDESTRIAN LIGHT POLES AND LUMINAIRES
FOR THE CITY OF COCONUT CREEK

Number	Submittal Date	Question
17	12/5/2025	<p>Question: For section 2.0 Personnel, are the staff licensure/certifications a part of the (10) page limit?</p> <p>Answer: These can be included as part of the resumes section for each staff member and would not apply to the page limit.</p>
18	12/5/2025	<p>Question: Are firms licenses/certifications part of the (10) page limit?</p> <p>Answer: See response to item 17.</p>
19	12/5/2025	<p>Question: Can you please provide us with the plans for this project?</p> <p>Answer: See response to item 13.</p>

CITY OF COCONUT CREEK

CITY OF COCONUT CREEK-PUBLIC WORKS DEPARTMENT
4900 WEST COPANS ROAD
COCONUT CREEK, FL 33063



CITY OF COCONUT CREEK
HUD PROJECT B-23-CP-FL-0383
LYONS ROAD MOBILITY SAFETY PROJECT
PEDESTRIAN LIGHTING

LYONS RD FROM 800 FT NORTH OF ATLANTIC BLVD TO WINSTON PARK BLVD
(EXCEPTION FROM NORTH OF SAMPLE RD TO CULLUM RD)

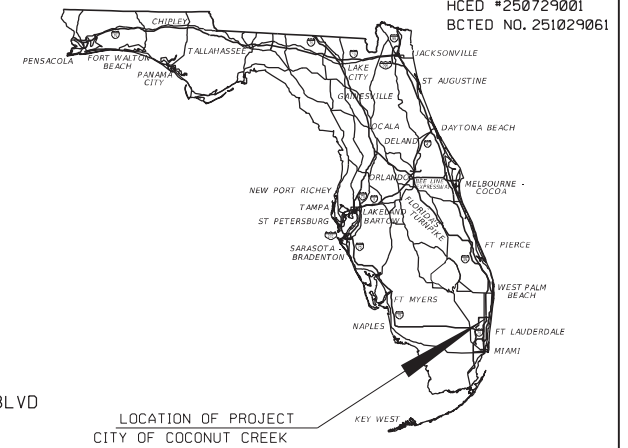

HCED #250729001
BCTED NO. 251029061

INDEX OF SHEETS

SHEET No.	SHEET TITLE
-----------	-------------

ELECTRICAL-LIGHTING PLANS

L-1	KEY SHEET
L-2	SIGNATURE SHEET
L-3	GENERAL NOTES
L-4	LIGHTING LEGEND
L-5	SUMMARY OF PAY ITEMS
L-6 to L-10	LIGHT POLE DATA TABULATION
L-11 to L-22	LIGHTING PLAN
L-23 to L-25	ELECTRICAL DETAILS
L-26	LIGHT POLE & SLAB DETAILS
L-27	LIGHT POLE FOUNDATIONS

TEMPORARY TRAFFIC CONTROL

RD-1	TEMPORARY TRAFFIC CONTROL
------	---------------------------

TREE DISPOSITION PLANS

LD-1 to LD-12	TREE DISPOSITION PLAN
LD-13 to LD-21	TREE DISPOSITION CHARTS
LD-22	BRANCH PRUNING DETAILS

VERIFIED UTILITIES PLANS

UTV-1 to UTV-2* VERIFIED UTILITY LOCATE

* These sheets are included in the sheets Index only to indicate that they are part of the Set of Plans. These sheets are contained in a separate digitally signed and sealed document.

PROJECT LOCATION

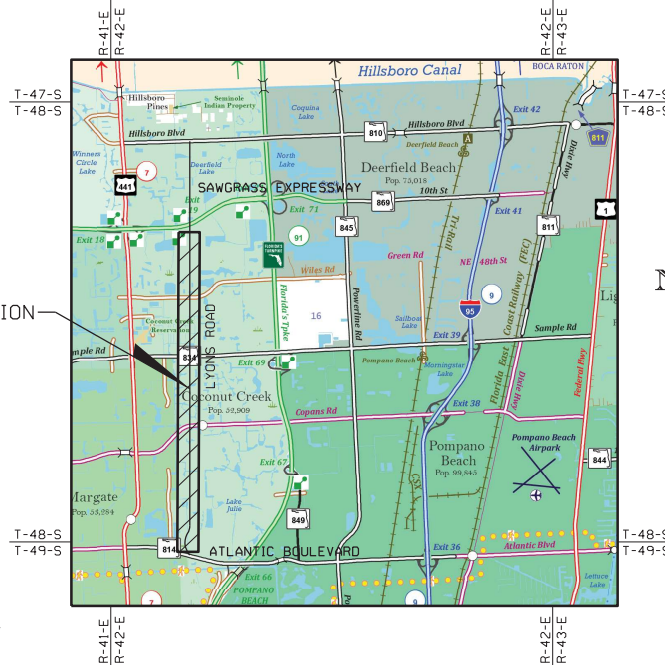

CITY OF COCONUT CREEK COMMISSION

MAYOR: JACQUELINE RILEY
VICE MAYOR: JEFFREY R. WASSERMAN

COMMISSIONERS:
SANDRA L. WELCH
JOSHUA RYDELL
JOHN A. BRODIE

LIGHTING PLANS
ENGINEER OF RECORD:

ARMANDO J. AGUIAR P.E.
LICENSE NUMBER 84075
MARLIN ENGINEERING, INC.
3363 WEST COMMERCIAL BLVD., STE. 115
FT. LAUDERDALE, FL 33039

CITY PROJECT MANAGER:
TODD EDGE

PERMIT SET
MUST BE ON JOBSITE AT ALL
TIMES DURING CONSTRUCTION

NOTICE INSPECTION REQUIRED

24 HRS. PRIOR TO COMMENCING ANY
WORK IN THE PUBLIC R/W CONTACT
THE BROWARD COUNTY HIGHWAY
CONSTRUCTION AND ENGINEERING
DIVISION AT 954-577-4600 FOR
INSPECTION.

NOTE:
APPROVAL OF THIS PLAN DOES
NOT CONSTITUTE A PERMIT FOR
CONSTRUCTION.

A PERMIT FOR CONSTRUCTION MUST
BE OBTAINED FROM THE BROWARD
COUNTY HIGHWAY CONSTRUCTION
AND ENGINEERING DIVISION PRIOR TO
COMMENCING CONSTRUCTION IN THE
PUBLIC RIGHT OF WAY.

ALL MATERIALS USED AND
INSTALLATIONS WITHIN THE PUBLIC
RIGHT OF WAY OR EASEMENTS SHALL BE
IN ACCORDANCE WITH BROWARD COUNTY
HIGHWAY CONSTRUCTION AND
ENGINEERING DIVISION SPECIFICATIONS.

BROWARD COUNTY HIGHWAY CONSTRUCTION
AND ENGINEERING DIVISION

- ☐ PLAN CONSISTENT
WITH PLAT REQUIREMENTS
- ☐ PUBLIC RIGHT OF WAY APPROVAL
FOR PAVING, GRADING AND DRAINAGE

BY: _____ DATE: _____

DOES NOT INCLUDE APPROVAL
OF PAVEMENT MARKING & SIGNS

FISCAL YEAR	SHEET NO.
25	L-1

GOVERNING STANDARD PLANS:

'Florida Green Book'
Manual of Uniform Minimum Standards for Design, Construction and
Maintenance for Streets and Highways.

Florida Department of Transportation, FY2025-26 Standard Plans for Road and
Bridge Construction and applicable Interim Revisions (IRs).

Standard Plans for Road Construction and associated IRs are available at the
following website: <http://www.fdot.gov/design/standardplans>.

GOVERNING STANDARD SPECIFICATIONS:



Florida Department of Transportation, FY 2025-26 Standard Specifications
for Road and Bridge Construction at the following website:
<http://www.fdot.gov/programmanagement/Implemented/SpecBooks>

Broward County Minimum Standards (BCMS) at the following website:
<https://www.broward.org/BCEngineering/Documents/Exhibit25A-BCAdminCodeMinStds10-25-2005.pdf>

PLANS PREPARED BY:

MARLIN
ENGINEERING

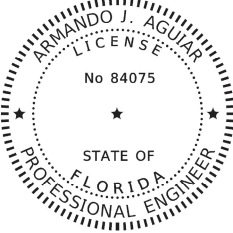
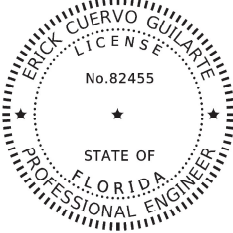
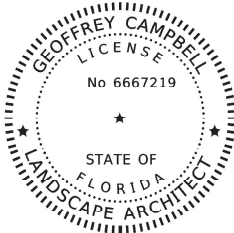
3363 WEST COMMERCIAL BLVD., STE. 115
FT. LAUDERDALE, FL 33309
(305) 477-7575, C.A. No. 6104

<div></div> <div><p>THIS ITEM HAS BEEN DIGITALLY SIGNED AND SEALED BY:</p><p>Armando J Aguilar 2025.12.03 10:27:28-05'00'</p><p>ON THE DATE ADJACENT TO THE SEAL</p><p>PRINTED COPIES OF THIS DOCUMENT ARE NOT CONSIDERED SIGNED AND SEALED. THE SIGNATURE MUST BE VERIFIED ON ANY ELECTRONIC COPIES.</p><p>MARLIN ENGINEERING, INC. 3363 WEST COMMERCIAL BLVD, SUITE 115 FORT LAUDERDALE, FL 33009 ARMANDO J. AGUIAR, P.E. NO. 84075</p><p>THE ABOVE NAMED PROFESSIONAL ENGINEER SHALL BE RESPONSIBLE FOR THE FOLLOWING SHEETS IN ACCORDANCE WITH RULE 61G15-23.004, F.A.C.</p><p>ELECTRICAL-LIGHTING PLANS</p><table><thead><tr><th>SHEET NO.</th><th>SHEET DESCRIPTION</th></tr></thead><tbody><tr><td>L-1</td><td>KEY SHEET</td></tr><tr><td>L-2</td><td>SIGNATURE SHEET</td></tr><tr><td>L-3</td><td>GENERAL NOTES</td></tr><tr><td>L-4</td><td>LIGHTING LEGEND</td></tr><tr><td>L-5</td><td>SUMMARY OF PAY ITEMS</td></tr><tr><td>L-6 to L-10</td><td>LIGHT POLE DATA TABULATION</td></tr><tr><td>L-11 to L-22</td><td>LIGHTING PLAN</td></tr><tr><td>L-23 to L-25</td><td>ELECTRICAL DETAILS</td></tr><tr><td>L-26</td><td>LIGHT POLE & SLAB DETAILS</td></tr></tbody></table><p>TEMPORARY TRAFFIC CONTROL</p><table><thead><tr><th>SHEET NO.</th><th>SHEET DESCRIPTION</th></tr></thead><tbody><tr><td>RD-1</td><td>TEMPORARY TRAFFIC CONTROL</td></tr></tbody></table></div>	SHEET NO.	SHEET DESCRIPTION	L-1	KEY SHEET	L-2	SIGNATURE SHEET	L-3	GENERAL NOTES	L-4	LIGHTING LEGEND	L-5	SUMMARY OF PAY ITEMS	L-6 to L-10	LIGHT POLE DATA TABULATION	L-11 to L-22	LIGHTING PLAN	L-23 to L-25	ELECTRICAL DETAILS	L-26	LIGHT POLE & SLAB DETAILS	SHEET NO.	SHEET DESCRIPTION	RD-1	TEMPORARY TRAFFIC CONTROL	<div></div> <div><p>THIS ITEM HAS BEEN DIGITALLY SIGNED AND SEALED BY:</p><p>Erick Cuervo 2025.12.03 09:00:39 -05'00'</p><p>ON THE DATE ADJACENT TO THE SEAL</p><p>PRINTED COPIES OF THIS DOCUMENT ARE NOT CONSIDERED SIGNED AND SEALED. THE SIGNATURE MUST BE VERIFIED ON ANY ELECTRONIC COPIES.</p><p>MARLIN ENGINEERING, INC. 6840 NW 77TH COURT, MIAMI, FL 33166 ERICK CUERVO GUILARTE, P.E. NO. 82455</p><p>THE ABOVE NAMED PROFESSIONAL ENGINEER SHALL BE RESPONSIBLE FOR THE FOLLOWING SHEETS IN ACCORDANCE WITH RULE 61G15-23.004, F.A.C.</p><p>ELECTRICAL-LIGHTING PLANS</p><table><thead><tr><th>SHEET NO.</th><th>SHEET DESCRIPTION</th></tr></thead><tbody><tr><td>L-2</td><td>SIGNATURE SHEET</td></tr><tr><td>L-27</td><td>LIGHT POLE FOUNDATIONS</td></tr></tbody></table></div>	SHEET NO.	SHEET DESCRIPTION	L-2	SIGNATURE SHEET	L-27	LIGHT POLE FOUNDATIONS	<div></div> <div><p>THIS ITEM HAS BEEN DIGITALLY SIGNED AND SEALED BY:</p><p>Geoffrey S Campbell 2025.12.03 08:44:22-05'00'</p><p>ON THE DATE ADJACENT TO THE SEAL</p><p>PRINTED COPIES OF THIS DOCUMENT ARE NOT CONSIDERED SIGNED AND SEALED. THE SIGNATURE MUST BE VERIFIED ON ANY ELECTRONIC COPIES.</p><p>KEITH AND ASSOCIATES, INC. 301 E. ATLANTIC BLVD, POMPANO BEACH, FL 33060 GEOFFREY CAMPBELL, PLA L.A. NO. 6667219</p><p>THE ABOVE NAMED PROFESSIONAL ENGINEER SHALL BE RESPONSIBLE FOR THE FOLLOWING SHEETS IN ACCORDANCE WITH RULE 61G10-11.011, F.A.C.</p><p>LANDSCAPE PLANS</p><table><thead><tr><th>SHEET NO.</th><th>SHEET DESCRIPTION</th></tr></thead><tbody><tr><td>L-2</td><td>SIGNATURE SHEET</td></tr><tr><td>LD-1 to LD-12</td><td>TREE DISPOSITION PLAN</td></tr><tr><td>LD-13 to LD-21</td><td>TREE DISPOSITION CHARTS</td></tr><tr><td>LD-22</td><td>BRANCH PRUNING DETAILS</td></tr></tbody></table></div>	SHEET NO.	SHEET DESCRIPTION	L-2	SIGNATURE SHEET	LD-1 to LD-12	TREE DISPOSITION PLAN	LD-13 to LD-21	TREE DISPOSITION CHARTS	LD-22	BRANCH PRUNING DETAILS
SHEET NO.	SHEET DESCRIPTION																																									
L-1	KEY SHEET																																									
L-2	SIGNATURE SHEET																																									
L-3	GENERAL NOTES																																									
L-4	LIGHTING LEGEND																																									
L-5	SUMMARY OF PAY ITEMS																																									
L-6 to L-10	LIGHT POLE DATA TABULATION																																									
L-11 to L-22	LIGHTING PLAN																																									
L-23 to L-25	ELECTRICAL DETAILS																																									
L-26	LIGHT POLE & SLAB DETAILS																																									
SHEET NO.	SHEET DESCRIPTION																																									
RD-1	TEMPORARY TRAFFIC CONTROL																																									
SHEET NO.	SHEET DESCRIPTION																																									
L-2	SIGNATURE SHEET																																									
L-27	LIGHT POLE FOUNDATIONS																																									
SHEET NO.	SHEET DESCRIPTION																																									
L-2	SIGNATURE SHEET																																									
LD-1 to LD-12	TREE DISPOSITION PLAN																																									
LD-13 to LD-21	TREE DISPOSITION CHARTS																																									
LD-22	BRANCH PRUNING DETAILS																																									
<div><table><thead><tr><th colspan="4">REVISIONS</th></tr><tr><th>DATE</th><th>DESCRIPTION</th><th>DATE</th><th>DESCRIPTION</th></tr></thead><tbody><tr><td></td><td></td><td></td><td></td></tr></tbody></table><div><p>ARMANDO J. AGUIAR P.E. No.: 84075 3363 WEST COMMERCIAL BLVD., Ste. 115 FT. LAUDERDALE, FL 33309 (305) 477-7575 • C.A. No. 6104</p></div><div></div><table><tr><td>Project Manager: A. AGUIAR</td><td rowspan="2">PUBLIC WORKS DEPARTMENT</td><td rowspan="2">SHEET NO.</td></tr><tr><td>Design: A.A.</td></tr><tr><td>Checked: J.C.</td><td rowspan="2">SIGNATURE SHEET</td><td rowspan="2">L-2</td></tr><tr><td>Project No: B-23-CP-FL-0583</td></tr></table><div><div>micalden</div><div>12/2/2025 2:38:19 PM C:\Worksets\FD01\2025002.001\Lighting\SIGNLT01.dgn</div></div></div>				REVISIONS				DATE	DESCRIPTION	DATE	DESCRIPTION					Project Manager: A. AGUIAR	PUBLIC WORKS DEPARTMENT	SHEET NO.	Design: A.A.	Checked: J.C.	SIGNATURE SHEET	L-2	Project No: B-23-CP-FL-0583																			
REVISIONS																																										
DATE	DESCRIPTION	DATE	DESCRIPTION																																							
Project Manager: A. AGUIAR	PUBLIC WORKS DEPARTMENT	SHEET NO.																																								
Design: A.A.																																										
Checked: J.C.	SIGNATURE SHEET	L-2																																								
Project No: B-23-CP-FL-0583																																										

THE OFFICIAL RECORD OF THIS SHEET IS THE ELECTRONIC FILE DIGITALLY SIGNED AND SEALED UNDER RULE 61G15-23.004, F.A.C.

GENERAL NOTES

LIGHTING

1. THE LIGHTING MAINTAINING AGENCY IS THE CITY OF COCONUT CREEK.
2. CONTRACTOR MUST CONTACT THE MAINTAINING AGENCY FOR INSPECTIONS AND FINAL ACCEPTANCE.
3. PROPOSED LIGHT POLES MUST BE INSTALLED WITH A MINIMUM OFFSET CLEARANCE OF 10 FEET FROM EXISTING DISTRIBUTION AND TRANSMISSION POWER LINES. WHERE THE PROPOSED LIGHT POLE PLACEMENT DOES NOT MEET THE SPECIFIED 10 FEET MINIMUM CLEARANCE, THE CONTRACTOR MUST IMMEDIATELY NOTIFY BOTH THE ENGINEER OF RECORD (EOR) AND FLORIDA POWER & LIGHT (FPL). THE EOR AND FPL WILL JOINTLY ASSESS THE SITE CONDITIONS AND PROVIDE A RESOLUTION WITH A NEW PROPOSED LOCATION OR A CLEARANCE VARIANCE, AS REQUIRED.
4. ALL CONTRACTOR PERSONNEL AND EQUIPMENT MUST MAINTAIN THE MINIMUM REQUIRED CLEARANCES FROM EXISTING POWER LINES DURING ALL PHASES OF POLE ERECTION AND INSTALLATION, IN ACCORDANCE WITH OSHA AND FPL SAFETY STANDARDS. CRANE BOOMS, LADDERS, AND ANY OTHER CONDUCTIVE TOOLS OR MATERIALS SHALL NOT ENCR OACH UPON THE SPECIFIED CLEARANCE ENVELOPE. IF THE MINIMUM SAFE WORKING DISTANCE CANNOT BE MAINTAINED, THE CONTRACTOR SHALL IMMEDIATELY HALT WORK AND COORDINATE WITH FPL FOR A TEMPORARY POWER SHUTDOWN (DE-ENERGIZATION) OR THE IMPLEMENTATION OF APPROVED INSULATING MEASURES BEFORE PROCEEDING.
5. ANY CONCRETE OR PAVEMENT WITHIN THE COUNTY OR CITY RIGHT-OF-WAY DAMAGED DURING CONSTRUCTION SHALL BE REPLACED IN KIND BY THE CONTRACTOR. SIDEWALK RESTORATION SHALL MATCH THE EXISTING SIDEWALK COLOR AND MAINTAIN A UNIFORM APPEARANCE. THE CONTRACTOR SHALL COORDINATE THE SELECTION AND APPROVAL OF THE RED-COLORED CONCRETE PIGMENT WITH THE CITY PRIOR TO PLACEMENT, ESPECIALLY FOR THE SEGMENT FROM STA. 214+00.00 TO STA. 226+00.00.
6. ALL EXISTING STREET LIGHTING PULL BOXES SHALL BE UTILIZED AS INDICATED IN THE CONSTRUCTION PLANS AND MUST BE PRESERVED. ANY DAMAGE TO THESE ITEMS SHALL BE REPAIRED OR REPLACED BY THE CONTRACTOR AT THEIR OWN EXPENSE AND SHALL NOT RESULT IN ANY COST TO THE CITY.
7. ALL IMPROVEMENTS BEING PROPOSED WITHIN COUNTY OR CITY RIGHT-OF-WAY SHALL COMPLY WITH THE BROWARD COUNTY MINIMUM STANDARD.
8. PULL BOXES SHALL BE INSTALLED FLUSH WITH THE SURROUNDING SIDEWALK SURFACE.
9. ALL NEW SIDEWALK CONSTRUCTION SHALL MATCH THE ELEVATION OF ADJACENT SIDEWALK TO ELIMINATE TRIPPING HAZARDS AND COMPLY WITH ALL APPLICABLE ADA REQUIREMENTS.
10. THE CONTRACTOR SHALL EXERCISE EXTREME CAUTION DURING THE FOUNDATION CONSTRUCTION OF LIGHT POLES LABELED "SPECIAL CONSIDERATION" DUE TO THE PROXIMITY OF EXISTING UTILITIES. "EXTREME CAUTION" SHALL INCLUDE THE USE OF SOFT-DIG METHODS SUCH AS HAND DIGGING, VACUUM EXCAVATION (VAC TRUCK), OR OTHER NON-DESTRUCTIVE EXCAVATION TECHNIQUES AS APPROVED BY THE ENGINEER OF RECORD (EOR). MECHANICAL EXCAVATION SHALL NOT BE PERMITTED UNTIL ALL EXISTING UTILITIES HAVE BEEN LOCATED AND VERIFIED.

11. THE CONTRACTOR SHALL CONTACT SUNSHINE 811 AT 1-800-432-4770 AT LEAST 48 HOURS PRIOR TO ANY EXCAVATION TO COORDINATE THE LOCATION OF EXISTING UNDERGROUND UTILITIES. THE CONTRACTOR IS ADVISED THAT NOT ALL UTILITIES SUBSCRIBE TO SUNSHINE 811. IN ADDITION TO COORDINATION WITH SUNSHINE 811, THE CONTRACTOR SHALL ALSO COORDINATE DIRECTLY WITH THE CITY REGARDING THE LOCATION OF ANY EXISTING CITY-OWNED FIBER OPTIC LINES PRIOR TO EXCAVATION.
12. ALL NEW SIDEWALK CONSTRUCTED WITHIN THE COUNTY OR CITY RIGHT-OF-WAY TO BE 6" THICK.
13. WHERE THE LOCATION SHOWN IN THE PLANS IS UNCLEAR, THE CONTRACTOR SHALL INSTALL THE ITEM AS DIRECTED. ALL LIGHT POLES SHALL BE INSTALLED AT THE BACK OF SIDEWALK OR OUTSIDE THE SIDEWALK TOWARD THE RIGHT-OF-WAY LINE, WHERE SPACE PERMITS.

ENVIRONMENTAL

1. NO IMPACTS TO EXISTING HISTORICAL AND CULTURAL RESOURCES ARE EXPECTED AS A RESULT OF THIS PROJECT.
2. ANY MATERIAL TO BE STOCKPILED OUTSIDE OF THE ROADWAY AREA FOR PERIODS GREATER THAN 24 HOURS SHALL BE PROTECTED BY APPROPRIATE EROSION CONTROL DEVICES AND SHALL NOT IMPEDE PUBLIC ACCESS WITHIN THE RIGHT-OF-WAY, INCLUDING SIDEWALKS, BIKE LANES, OR TRAVEL LANES. ALL STOCKPILING ACTIVITIES AND ASSOCIATED TRAFFIC IMPACTS SHALL COMPLY WITH THE APPROVED MAINTENANCE OF TRAFFIC (MOT) PLANS.
3. NO STAGING OR OTHER ACTIVITIES FOR THIS PROJECT SHOULD OCCUR WITHIN THE DRIPLINE OF EXISTING TREES.
4. PREVENT DAMAGING TREES AND PLANTERS WITHIN OR IMMEDIATELY ADJACENT TO THE PROJECT'S RIGHT-OF-WAY. THE CONTRACTOR SHALL NOT REMOVE, RELOCATE OR PRUNE ANY TREES WITHOUT PRIOR APPROVAL FROM THE CITY, AND ONLY AS SPECIFIED ON THESE PLANS.
5. THE CONTRACTOR SHALL OBTAIN ALL REQUIRED PERMITS FROM THE CITY OF COCONUT CREEK PUBLIC WORKS DEPARTMENT AND BROWARD COUNTY PRIOR TO STARTING ANY CONSTRUCTION.

LANDSCAPE NOTES:

1. AN ANSI A300 CERTIFIED ARBORIST MUST OVERSEE ALL TREE TRIMMING AND BRANCH PRUNING ACTIVITIES TO ENSURE COMPLIANCE WITH PROPER ARBORICULTURAL STANDARDS.
2. TREE PROTECTION MEASURES WILL BE IMPLEMENTED WITHIN THE EXISTING RIGHT OF WAY.
3. ALL TREE TRIMMING AND LANDSCAPE WORK WILL BE PERFORMED FROM WITHIN THE EXISTING RIGHT OF WAY.
4. ANY TREE LOCATED ON OR STRADDLING THE RIGHT OF WAY LINE AND REQUIRING REMOVAL WILL BE CUT AT THE RIGHT OF WAY BOUNDARY.

UTILITIES:

1. EXISTING UTILITIES SHALL BE MAINTAINED IN SERVICE DURING CONSTRUCTION UNLESS OTHERWISE APPROVED BY THE UTILITY OWNER.
2. ALL UTILITIES ARE TO REMAIN UNLESS OTHERWISE NOTED IN THE PLANS.
3. IT IS THE CONTRACTOR'S SOLE RESPONSIBILITY TO VERTICALLY AND HORIZONTALLY PROTECT ANY AND ALL EXISTING UTILITIES ON THIS PROJECT. ANY DAMAGE TO UTILITIES SHALL BE IMMEDIATELY REPORTED TO THE UTILITY OWNER, THE CITY, AND EOR. THE OWNER RESERVES THE RIGHT TO REMEDY SUCH DAMAGE BY ORDERING OUTSIDE PARTIES TO MAKE REPAIRS AT THE EXPENSE OF THE CONTRACTOR.
4. THE LOCATION(S) OF THE UTILITIES SHOWN IN THE PLANS (INCLUDING THOSE DESIGNATED TH, Vv, Vh, AND Vvh) ARE BASED ON LIMITED INVESTIGATION TECHNIQUES AND MUST BE CONSIDERED APPROXIMATE ONLY. THE VERIFIED LOCATIONS/ELEVATIONS APPLY ONLY AT THE POINTS SHOWN. INTERPOLATIONS BETWEEN THESE POINTS HAVE NOT BEEN VERIFIED.
5. ALL EXISTING SIGNALIZATION EQUIPMENT TO REMAIN, INCLUDING LOOP ASSEMBLIES, IS ASSUMED TO BE IN GOOD WORKING ORDER UNLESS BCTED IS NOTIFIED IN WRITING PRIOR TO THE START OF CONSTRUCTION. ANY SUBSEQUENT DAMAGE TO THE SIGNAL EQUIPMENT SHALL BE REPAIRED BY THE CONTRACTOR AT THE CONTRACTOR'S EXPENSE.
6. THE CONTRACTOR IS RESPONSIBLE FOR VERIFYING THE LOCATION OF ALL EXISTING UTILITIES PRIOR TO THE CONSTRUCTION OR INSTALLATION OF LIGHT POLE FOUNDATIONS, PULL BOXES, LOAD CENTERS, AND CONDUITS.
7. CONTRACTOR SHALL AVOID DAMAGING EXISTING IRRIGATION SYSTEMS. IN CASE OF DAMAGE, THE CONTRACTOR SHALL REPLACE IRRIGATION SYSTEMS TO MATCH EXISTING CONDITIONS AND LOCATION AT HIS EXPENSE.

UTILITY/AGENCY OWNERS FOR THIS PROJECT INCLUDE:

COMPANY:	CONTACT:	TELEPHONE NUMBER:
BROWARD COUNTY OES-WATER SUPPLY	ROBERT BLOUNT/SYLVIA FIGUEIREDO	(954) 847 2745/(954) 831 0917
COMCAST CABLE	RICARDO DAVIDSON	(786) 586 8505
UTILITIES & ENGINEERING	STEVE SEGOBIN	(954) 973 6786
CITY ELECTRICAL	JOHN YANCEY	(954) 973 6184
CITY IRRIGATION	JOHN TETTERIS	(954) 973 6612
CITY OF MARGATE	RANDY DANIEL	(954) 972 0828 EXT: 237
CITY POMPAÑO BEACH WATER/SEWER	JOHN SFIROPOULOS	(954) 545 7009
BREEZELINE	DANIEL ORTIZ	(786) 720 9869
FLORIDA POWER & LIGHT	WAYNE KRAMER/JAIME PURNELL	(561) 313 6891/386 586 6403
HOTWIRE COMMUNICATIONS	WALTER DAVILA	(954) 699 0900
LUMEN CENTURYLINK	DANNY HASKETT	(786) 246 7827
MCI	INVESTIGATIONS TEAM	(800) 624 9675 EXT:2
TECO PEOPLES GAS-SOUTH FLORIDA	CHEYENNE THOMPSON	(813) 743 7164
AT&T / DISTRIBUTION	HENRY URENA	(954) 260 0615
FLORIDA TURNPIKE ITS/ELAND ENGINEERING	TONY MENDOZA	(954) 448 0649

REVISIONS				<div> ARMANDO J. AGUIAR P.E. No.: 84075 3363 WEST COMMERCIAL BLVD., Ste. 115 FT. LAUDERDALE, FL 33309 (305) 477-7575 • C.A. No. 6104</div>	<div></div>	Project Manager: A. AGUIAR		PUBLIC WORKS DEPARTMENT	SHEET NO.
DATE	DESCRIPTION	DATE	DESCRIPTION			Design: A.A.			
						Checked: J.C.			
						Project No. B-23-CR-FL-0383	GENERAL NOTES	L-3	

mvaldes

12/2/2025

2:28:40 PM

C:\Worksets\FDOT\2025002\001\Lighting\GN\TLT01.dgn

DESIGN NOTES

BCTED NO.251029061

1. LIGHTING DESIGN CRITERIA:
- PEDESTRIAN LIGHTING (FDOT FDM TABLE 231.21 - CLASSIFICATION: MAJOR ARTERIAL)
 - AVERAGE INITIAL ILLUMINATION = 1.5
 - UNIFORMITY RATIO (AVERAGE/MINIMUM) = 4:1 OR LESS
 - MAXIMUM TO MINIMUM RATIO = 10:1 OR LESS
2. LUMINAIRE INFORMATION:
- 34 WATT LED
 - MOUNTING HEIGHT = 12 FEET
 - DESIGNED FOR 3736 LUMENS
 - TYPE III MEDIUM DISTRIBUTION
 - 3500K COLOR TEMPERATURE AND 80 CRI
 - HS: HOUSE SIDE SHIELD
 - PHOTOMETRIC CURVE: DSX0 LED P1 35K 80 CRI T3M HS









LIGHT POLE 1 TO 181

- WIRED FOR 480V OPERATION
- BASIS OF DESIGN: DSX0 LED P1 35K 80 CRI T3M
- HVOLT RPA FAO HS DDBXD

LIGHT POLE 182 TO 217

- WIRED FOR 240V OPERATION
- BASIS OF DESIGN: DSX0 LED P1 35K 80 CRI T3M
- MVOLT RPA FAO HS DDBXD

LEGEND

-  PROPOSED STAND-ALONE LIGHT POLE (480V)
-  PROPOSED STAND-ALONE LIGHT POLE (240V)
-  EXISTING LIGHT POLE
-  EXISTING 2" CONDUIT
-  PROPOSED 2" CONDUIT HDPE OR PVC , UNLESS OTHERWISE NOTED IN THE PLANS
-  NEW 6" CONCRETE SIDEWALK
-  PROPOSED PULL BOX
-  EXISTING PULL BOX
-  PROPOSED LOAD CENTER

REVISIONS				<div><div>MARLIN</div><div>ENGINEERING</div><div>ARMANDO J. AGUIAR P.E. No.: 84075 3363 WEST COMMERCIAL BLVD., Ste. 115 FT. LAUDERDALE, FL 33309 (305) 477-7575 • C.A. No. 6104</div></div>	<div></div>	Project Manager: A. AGUIAR	PUBLIC WORKS DEPARTMENT	SHEET NO.
DATE	DESCRIPTION	DATE	DESCRIPTION			Design: A.A.		
						Checked: J.C.	Project No: B-23-CR-FL-4383	LIGHTING LEGEND

ROADWAY			
PAY ITEM NO.	ITEM	UNIT	TOTAL QUANTITY
0110 4 10	REMOVAL OF EXISTING CONCRETE	SY	223
0110 1 1	CLEARING & GRUBBING	AC	0.1
0522 2	CONCRETE SIDEWALK AND DRIVEWAYS, 6" THICK	SY	838
0570 1 2	PERFORMANCE TURF	SY	1400

LIGHTING			
PAY ITEM NO.	ITEM	UNIT	TOTAL QUANTITY
0101 1	MOBILIZATION	LS	1
0102 1	MAINTENANCE OF TRAFFIC	LS	1
0630 2 12	CONDUIT, FURNISH & INSTALL, DIRECTIONAL BORE	LF	8873
0635 2 11	PULL & SPLICE BOX, F&I, 13" X 24" COVER SIZE	EA	199
0639 1122	ELECTRICAL POWER SERVICE, F&I, UNDERGROUND, METER PURCHASED BY CONTRACTOR	AS	3
0641 2 12	PRESTRESSED CONCRETE POLE, F&I, TYPE P-II SERVICE POLE	EA	3
0715 1 12	LIGHTING CONDUCTORS, F&I, INSULATED, NO.8 - 6	LF	119262
0715 1 13	LIGHTING CONDUCTORS, F&I, INSULATED, NO.4 TO NO.2	LF	402
0715 7 11	LOAD CENTER, F&I, SECONDARY VOLTAGE	EA	3
0715 500 1	POLE CABLE DISTRIBUTION SYSTEM, FURNISH AND INSTALL, CONVENTIONAL	EA	217
0715 516 115*	LIGHT POLE, SPECIAL DESIGN, F&I (SIDE MOUNT, METAL, ROUND TAPERED, PAINTED DARK BRONZE, 12' MOUNTING HEIGHT)	EA	217

*LIGHT POLE ASSEMBLY INSTALLATION ONLY (SEE PAY ITEM NOTE)

ELECTRICAL			
PAY ITEM NO.	ITEM	UNIT	TOTAL QUANTITY
0639 6131	ELECTRICAL POWER SERVICE-TRANSFORMER, F&I, 11 TO 15 KVA, SINGLE PHASE, COPPER WINDINGS	EA	1

LANDSCAPE			
PAY ITEM NO.	ITEM	UNIT	TOTAL QUANTITY
110 21	TREE PROTECTION BARRIER	LF	248
110 22	TREE ROOT AND BRANCH PRUNING	EA	91
110 23	TREE REMOVAL	EA	4
0590 70 1	IRRIGATION SYSTEM REPAIRS (IRRIGATION CONTINGENCY)	LS	1

PAY ITEM NOTES:

0522-2: COVERS CONSTRUCTION OF CONCRETE SIDEWALKS AND DRIVEWAYS IN ACCORDANCE WITH THE PLANS AND STANDARD PLANS, INCLUDING CURB RAMPS, LANDINGS, TRANSITION SLOPES, SIDEWALK CURBS, AND EDGE BEAMS. ALL EXCAVATION, SUBGRADE PREPARATION, CONCRETE PLACEMENT, FORMS, REINFORCEMENT, FINISHING, AND BACKFILL SHALL BE INCLUDED IN THIS PAY ITEM. NO SEPARATE PAYMENT WILL BE MADE FOR SUCH WORK, NOR SHALL IT BE ACCOUNTED FOR UNDER ANY OTHER PAY ITEM.

0570-1-2: SOD/PERFORMANCE TURF LOCATIONS ARE NOT SPECIFICALLY IDENTIFIED IN THE PLANS; HOWEVER, THE PAY ITEM IS INCLUDED AND REQUIRED FOR THE RESTORATION OF EXISTING SOD WITHIN ALL WORK AREAS, INCLUDING BUT NOT LIMITED TO TRENCHING, SIDEWALK CONSTRUCTION, AND LIGHT POLE INSTALLATION.

0630-2-12: INCLUDES COST OF CONDUIT WHETHER BY DIRECTIONAL BORE OR OPEN TRENCH. WHEN INSTALLATION IS PERFORMED BY OPEN TRENCH, THE COST OF RESTORING THE SURFACE TO A CONDITION EQUAL TO OR BETTER THAN EXISTING PRIOR TO CONSTRUCTION IS INCLUDED AS PART OF THIS ITEM. NO SEPARATE PAYMENT WILL BE MADE FOR SUCH WORK, NOR WILL IT BE ACCOUNTED FOR UNDER ANY OTHER PAY ITEM.

0635-2-11: IN ADDITION TO THE SPECIFICATIONS REQUIREMENTS, THE UNIT PRICE FOR THIS PAY ITEM MUST ALSO INCLUDE ALL LABOR AND MATERIALS NECESSARY TO APPLY THIN-SET, STUCCO PATCH, GROUT, OR OTHER MATERIAL APPROVED BY THE CITY OVER AND AROUND THE ANCHOR BOLTS AT ALL PULL BOX LOCATIONS, INCLUDING EXISTING PULL BOXES (NOT QUANTIFIED IN THE PLANS), TO PREVENT THEFT. NO SEPARATE PAYMENT WILL BE MADE FOR THIS WORK. CONTRACTOR MUST COORDINATE THE DETAILS DIRECTLY WITH THE CITY PRIOR TO INSTALLATION.

0639-6-131: INCLUDES THE COST OF REMOVING THE EXISTING TRANSFORMER, FURNISHING AND INSTALLING THE NEW TRANSFORMER, AND MAKING ALL REQUIRED CONNECTIONS FROM THE NEW TRANSFORMER TO THE LOAD CENTER, INCLUDES ALL CONDUCTORS, TERMINATIONS, ACCESSORIES, AND COORDINATION WITH FPL. CONTRACTOR MUST COORDINATE WITH FPL AND SHALL ENSURE THAT AN FPL REPRESENTATIVE IS PRESENT TO OVERSEE THE INSTALLATION, AS REQUIRED BY FPL. NO SEPARATE PAYMENT WILL BE MADE FOR THIS WORK, NOR WILL IT BE PAID UNDER ANY OTHER PAY ITEM.

0715-516-115: INCLUDES THE COST OF INSTALLING THE COMPLETE LIGHT POLE ASSEMBLY. THE LIGHT POLE AND LUMINAIRE WILL BE FURNISHED BY OTHEs AND PROVIDED TO THE CONTRACTOR; THEREFORE, FURNISHING OF THESE COMPONENTS IS NOT INCLUDED IN THIS PAY ITEM. THIS PAY ITEM INCLUDES THE COST OF LIGHT POLE FOUNDATIONS AS SPECIFIED, INCLUDING ALL EXCAVATION, FORMING, REINFORCEMENT, CONCRETE PLACEMENT, BACKFILL, AND COMPACTION. ALSO INCLUDED ARE ALL COSTS ASSOCIATED WITH PICKING UP AND TRANSPORTING THE POLES AND LUMINAIRES FROM THE DESIGNATED STORAGE LOCATION TO THE POINT OF INSTALLATION, AS WELL AS ALL ELECTRICAL WORK, HARDWARE, AND INCIDENTALS REQUIRED TO COMPLETE A FULL AND FUNCTIONAL INSTALLATION. NO SEPARATE PAYMENT WILL BE MADE FOR ANY WORK DESCRIBED HEREIN, NOR WILL IT BE PAID UNDER ANY OTHER PAY ITEM.

REVISIONS				<div><div>MARLIN</div><div>ENGINEERING</div><div>ARMANDO J. AGUIAR P.E. No.: 84075 3363 WEST COMMERCIAL BLVD., Ste. 115 FT. LAUDERDALE, FL 33309 (305) 477-7575 • C.A. No. 6104</div></div>	<div> Coconut CREEK</div>	Project Manager: A. AGUIAR		PUBLIC WORKS DEPARTMENT	SHEET NO.
DATE	DESCRIPTION	DATE	DESCRIPTION			Design: A.A.			
						Checked: J.G.			
						Project No. B-23-CR-FL-0383		SUMMARY OF PAY ITEMS	L-5

mvaldes

12/2/2025

2:28:41 PM

C:\Worksets\FDOT\2025002.001\Roadway\SUMORDOT.dgn

POLE DATA

NOTES:

S.M = SIDE MOUNTED
 * = POLE REQUIRING A SHALLOW FOUNDATION

POLE NO.	CIRCUIT	STATION	OFFSET	DIST. OR ARM	LUMINAIRE WATTAGE	MOUNTING HEIGHT	LOCATION (LYONS RD)
P-1	CKT-1A	39+98.40	71.60' LT.	S.M.	34	12'	ATLANTIC BLVD TO COCONUT CREEK PKWY
P-2	CKT-1A	40+71.33	71.58' LT.	S.M.	34	12'	ATLANTIC BLVD TO COCONUT CREEK PKWY
P-3	CKT-1A	41+44.22	71.56' LT.	S.M.	34	12'	ATLANTIC BLVD TO COCONUT CREEK PKWY
P-4	CKT-1A	42+17.15	71.55' LT.	S.M.	34	12'	ATLANTIC BLVD TO COCONUT CREEK PKWY
P-5	CKT-1A	42+90.09	71.53' LT.	S.M.	34	12'	ATLANTIC BLVD TO COCONUT CREEK PKWY
P-6	CKT-1A	43+62.99	66.02' LT.	S.M.	34	12'	ATLANTIC BLVD TO COCONUT CREEK PKWY
P-7	CKT-1A	44+35.62	59.35' LT.	S.M.	34	12'	ATLANTIC BLVD TO COCONUT CREEK PKWY
P-8	CKT-1A	45+08.90	60.50' LT.	S.M.	34	12'	ATLANTIC BLVD TO COCONUT CREEK PKWY
P-9	CKT-1A	45+82.19	60.50' LT.	S.M.	34	12'	ATLANTIC BLVD TO COCONUT CREEK PKWY
P-10	CKT-1A	46+55.41	60.50' LT.	S.M.	34	12'	ATLANTIC BLVD TO COCONUT CREEK PKWY
P-11	CKT-1A	47+28.65	60.50' LT.	S.M.	34	12'	ATLANTIC BLVD TO COCONUT CREEK PKWY
P-12	CKT-1A	48+01.98	56.94' LT.	S.M.	34	12'	ATLANTIC BLVD TO COCONUT CREEK PKWY
P-13	CKT-1A	48+75.30	56.14' LT.	S.M.	34	12'	ATLANTIC BLVD TO COCONUT CREEK PKWY
P-14	CKT-1A	49+48.81	55.78' LT.	S.M.	34	12'	ATLANTIC BLVD TO COCONUT CREEK PKWY
P-15	CKT-1A	50+22.35	54.15' LT.	S.M.	34	12'	ATLANTIC BLVD TO COCONUT CREEK PKWY
P-16	CKT-1A	50+96.19	52.10' LT.	S.M.	34	12'	ATLANTIC BLVD TO COCONUT CREEK PKWY
P-17	CKT-1A	51+58.61	50.05' LT.	S.M.	34	12'	ATLANTIC BLVD TO COCONUT CREEK PKWY
P-18	CKT-1A	53+00.09	59.30' LT.	S.M.	34	12'	ATLANTIC BLVD TO COCONUT CREEK PKWY
P-19	CKT-1A	53+61.21	59.21' LT.	S.M.	34	12'	ATLANTIC BLVD TO COCONUT CREEK PKWY
P-20	CKT-1A	54+19.55	59.22' LT.	S.M.	34	12'	ATLANTIC BLVD TO COCONUT CREEK PKWY
P-21	CKT-1A	55+07.61	58.82' LT.	S.M.	34	12'	ATLANTIC BLVD TO COCONUT CREEK PKWY
P-22	CKT-1A	55+80.89	59.44' LT.	S.M.	34	12'	ATLANTIC BLVD TO COCONUT CREEK PKWY
P-23	CKT-1A	56+54.26	58.84' LT.	S.M.	34	12'	ATLANTIC BLVD TO COCONUT CREEK PKWY
P-24	CKT-1A	57+30.90	60.00' LT.	S.M.	34	12'	ATLANTIC BLVD TO COCONUT CREEK PKWY
P-25	CKT-1A	58+05.95	59.50' LT.	S.M.	34	12'	ATLANTIC BLVD TO COCONUT CREEK PKWY
P-26	CKT-1A	58+84.66	59.50' LT.	S.M.	34	12'	ATLANTIC BLVD TO COCONUT CREEK PKWY
P-27	CKT-1A	59+61.28	59.50' LT.	S.M.	34	12'	ATLANTIC BLVD TO COCONUT CREEK PKWY
P-28	CKT-1A	61+32.31	70.36' LT.	S.M.	34	12'	ATLANTIC BLVD TO COCONUT CREEK PKWY
P-29	CKT-1A	62+09.59	70.83' LT.	S.M.	34	12'	ATLANTIC BLVD TO COCONUT CREEK PKWY
P-30	CKT-1A	62+76.03	71.20' LT.	S.M.	34	12'	ATLANTIC BLVD TO COCONUT CREEK PKWY
*P-31	CKT-1A	63+63.23	65.46' LT.	S.M.	34	12'	ATLANTIC BLVD TO COCONUT CREEK PKWY
*P-32	CKT-1A	64+39.52	59.20' LT.	S.M.	34	12'	ATLANTIC BLVD TO COCONUT CREEK PKWY
P-33	CKT-1A	65+16.40	59.16' LT.	S.M.	34	12'	ATLANTIC BLVD TO COCONUT CREEK PKWY
P-34	CKT-1A	65+86.21	59.20' LT.	S.M.	34	12'	ATLANTIC BLVD TO COCONUT CREEK PKWY
P-35	CKT-1A	66+66.57	59.28' LT.	S.M.	34	12'	ATLANTIC BLVD TO COCONUT CREEK PKWY
*P-36	CKT-1A	67+41.54	59.33' LT.	S.M.	34	12'	ATLANTIC BLVD TO COCONUT CREEK PKWY
P-37	CKT-1A	68+16.53	59.33' LT.	S.M.	34	12'	ATLANTIC BLVD TO COCONUT CREEK PKWY
*P-38	CKT-1A	68+91.54	59.57' LT.	S.M.	34	12'	ATLANTIC BLVD TO COCONUT CREEK PKWY
*P-39	CKT-1A	69+47.03	59.13' LT.	S.M.	34	12'	ATLANTIC BLVD TO COCONUT CREEK PKWY
P-40	CKT-1A	70+36.72	81.54' LT.	S.M.	34	12'	ATLANTIC BLVD TO COCONUT CREEK PKWY
P-41	CKT-1A	71+11.72	81.60' LT.	S.M.	34	12'	ATLANTIC BLVD TO COCONUT CREEK PKWY
P-42	CKT-1A	71+69.82	81.61' LT.	S.M.	34	12'	ATLANTIC BLVD TO COCONUT CREEK PKWY
P-43	CKT-1A	72+64.21	81.67' LT.	S.M.	34	12'	ATLANTIC BLVD TO COCONUT CREEK PKWY
P-44	CKT-1A	73+63.09	63.51' LT.	S.M.	34	12'	ATLANTIC BLVD TO COCONUT CREEK PKWY
P-45	CKT-1A	74+45.43	63.50' LT.	S.M.	34	12'	ATLANTIC BLVD TO COCONUT CREEK PKWY
P-46	CKT-1A	75+21.79	60.71' LT.	S.M.	34	12'	ATLANTIC BLVD TO COCONUT CREEK PKWY
*P-47	CKT-1A	75+90.91	60.52' LT.	S.M.	34	12'	ATLANTIC BLVD TO COCONUT CREEK PKWY
*P-48	CKT-1B	77+81.40	89.15' LT.	S.M.	34	12'	COCONUT CREEK PKWY TO NW 15TH ST
*P-49	CKT-1B	78+60.43	71.29' LT.	S.M.	34	12'	COCONUT CREEK PKWY TO NW 15TH ST

REVISIONS						Project Manager: A. AGUIAR Design: A.A. Checked: J.G. Project No: B-03-CR-FL-0383	PUBLIC WORKS DEPARTMENT LIGHT POLE DATA TABULATION	SHEET NO. L-6
DATE	DESCRIPTION	DATE	DESCRIPTION					

mvaldes

12/2/2025

2:28:42 PM

C:\Worksets\FDOT\2025002.001\Lighting\PLDT\L101.dgn

POLE DATA

NOTES:

S.M = SIDE MOUNTED
 * = POLE REQUIRING A SHALLOW FOUNDATION

POLE NO.	CIRCUIT	STATION	OFFSET	DIST. OR ARM	LUMINAIRE WATTAGE	MOUNTING HEIGHT	LOCATION (LYONS RD)
*P-50	CKT-1B	79+37.91	71.15' LT.	S.M.	34	12'	COCONUT CREEK PKWY TO NW 15TH ST
P-51	CKT-1B	80+12.42	70.69' LT.	S.M.	34	12'	COCONUT CREEK PKWY TO NW 15TH ST
*P-52	CKT-1B	81+04.55	71.03' LT.	S.M.	34	12'	COCONUT CREEK PKWY TO NW 15TH ST
*P-53	CKT-1B	82+45.72	63.31' LT.	S.M.	34	12'	COCONUT CREEK PKWY TO NW 15TH ST
P-54	CKT-1B	83+17.04	59.50' LT.	S.M.	34	12'	COCONUT CREEK PKWY TO NW 15TH ST
*P-55	CKT-1B	83+95.47	59.49' LT.	S.M.	34	12'	COCONUT CREEK PKWY TO NW 15TH ST
*P-56	CKT-1B	85+21.46	65.63' LT.	S.M.	34	12'	COCONUT CREEK PKWY TO NW 15TH ST
*P-57	CKT-1B	85+96.42	65.27' LT.	S.M.	34	12'	COCONUT CREEK PKWY TO NW 15TH ST
P-58	CKT-1B	86+71.39	64.13' LT.	S.M.	34	12'	COCONUT CREEK PKWY TO NW 15TH ST
P-59	CKT-1B	87+46.38	61.19' LT.	S.M.	34	12'	COCONUT CREEK PKWY TO NW 15TH ST
P-60	CKT-1B	88+21.36	59.50' LT.	S.M.	34	12'	COCONUT CREEK PKWY TO NW 15TH ST
P-61	CKT-1B	88+96.73	59.50' LT.	S.M.	34	12'	COCONUT CREEK PKWY TO NW 15TH ST
P-62	CKT-1B	89+71.62	59.50' LT.	S.M.	34	12'	COCONUT CREEK PKWY TO NW 15TH ST
P-63	CKT-1B	90+61.61	59.50' LT.	S.M.	34	12'	COCONUT CREEK PKWY TO NW 15TH ST
P-64	CKT-2A	91+74.75	63.54' LT.	S.M.	34	12'	NW 15TH ST TO NW 25TH CT
P-65	CKT-2A	92+49.38	63.30' LT.	S.M.	34	12'	NW 15TH ST TO NW 25TH CT
P-66	CKT-2A	93+24.19	61.27' LT.	S.M.	34	12'	NW 15TH ST TO NW 25TH CT
P-67	CKT-2A	93+99.07	58.17' LT.	S.M.	34	12'	NW 15TH ST TO NW 25TH CT
P-68	CKT-2A	94+73.76	58.63' LT.	S.M.	34	12'	NW 15TH ST TO NW 25TH CT
P-69	CKT-2A	95+48.78	58.40' LT.	S.M.	34	12'	NW 15TH ST TO NW 25TH CT
P-70	CKT-2A	96+23.77	58.48' LT.	S.M.	34	12'	NW 15TH ST TO NW 25TH CT
P-71	CKT-2A	96+85.05	58.52' LT.	S.M.	34	12'	NW 15TH ST TO NW 25TH CT
*P-72	CKT-2A	97+73.74	58.59' LT.	S.M.	34	12'	NW 15TH ST TO NW 25TH CT
*P-73	CKT-2A	98+48.77	58.52' LT.	S.M.	34	12'	NW 15TH ST TO NW 25TH CT
*P-74	CKT-2A	99+23.63	58.77' LT.	S.M.	34	12'	NW 15TH ST TO NW 25TH CT
*P-75	CKT-2A	100+84.34	71.50' LT.	S.M.	34	12'	NW 15TH ST TO NW 25TH CT
*P-76	CKT-2A	101+54.06	71.50' LT.	S.M.	34	12'	NW 15TH ST TO NW 25TH CT
*P-77	CKT-2A	102+29.05	71.50' LT.	S.M.	34	12'	NW 15TH ST TO NW 25TH CT
*P-78	CKT-2A	103+04.07	68.52' LT.	S.M.	34	12'	NW 15TH ST TO NW 25TH CT
*P-79	CKT-2A	103+78.98	59.87' LT.	S.M.	34	12'	NW 15TH ST TO NW 25TH CT
P-80	CKT-2A	104+54.36	69.89' LT.	S.M.	34	12'	NW 15TH ST TO NW 25TH CT
P-81	CKT-2A	105+29.07	71.50' LT.	S.M.	34	12'	NW 15TH ST TO NW 25TH CT
P-82	CKT-2A	106+07.70	64.90' LT.	S.M.	34	12'	NW 15TH ST TO NW 25TH CT
*P-83	CKT-2A	107+21.98	71.49' LT.	S.M.	34	12'	NW 15TH ST TO NW 25TH CT
P-84	CKT-2A	107+88.76	71.50' LT.	S.M.	34	12'	NW 15TH ST TO NW 25TH CT
P-85	CKT-2A	108+63.72	71.50' LT.	S.M.	34	12'	NW 15TH ST TO NW 25TH CT
*P-86	CKT-2A	109+38.64	71.50' LT.	S.M.	34	12'	NW 15TH ST TO NW 25TH CT
*P-87	CKT-2A	110+12.44	62.70' LT.	S.M.	34	12'	NW 15TH ST TO NW 25TH CT
P-88	CKT-2A	110+87.63	59.42' LT.	S.M.	34	12'	NW 15TH ST TO NW 25TH CT
P-89	CKT-2A	111+62.63	59.44' LT.	S.M.	34	12'	NW 15TH ST TO NW 25TH CT
P-90	CKT-2A	112+36.58	59.23' LT.	S.M.	34	12'	NW 15TH ST TO NW 25TH CT
P-91	CKT-2A	113+11.50	59.79' LT.	S.M.	34	12'	NW 15TH ST TO NW 25TH CT
P-92	CKT-2A	113+86.38	59.76' LT.	S.M.	34	12'	NW 15TH ST TO NW 25TH CT
P-93	CKT-2A	114+61.41	59.70' LT.	S.M.	34	12'	NW 15TH ST TO NW 25TH CT
*P-94	CKT-2A	115+36.42	59.50' LT.	S.M.	34	12'	NW 15TH ST TO NW 25TH CT
*P-95	CKT-2A	116+12.55	59.81' LT.	S.M.	34	12'	NW 15TH ST TO NW 25TH CT
*P-96	CKT-2A	116+87.58	59.72' LT.	S.M.	34	12'	NW 15TH ST TO NW 25TH CT
*P-97	CKT-2A	117+62.52	59.85' LT.	S.M.	34	12'	NW 15TH ST TO NW 25TH CT
*P-98	CKT-2A	118+37.53	59.81' LT.	S.M.	34	12'	NW 15TH ST TO NW 25TH CT

REVISIONS

DATE	DESCRIPTION	DATE	DESCRIPTION	 ARMANDO J. AGUIAR P.E. No.: 84075 3363 WEST COMMERCIAL BLVD., Ste. 115 FT. LAUDERDALE, FL 33309 (305) 477-7575 • C.A. No. 6104		Project Manager: A. AGUIAR	PUBLIC WORKS DEPARTMENT	SHEET NO.
						Design: A.A.		
						Checked: J.G.		
						Project No: B-03-CR-FL-0383	LIGHT POLE DATA TABULATION	L-7

mvaldes

12/2/2025

2:28:43 PM

C:\Worksets\FDOT\2025002\001\Lighting\PLDT\LT01.dgn

NOTES:

S.M = SIDE MOUNTED
 * = POLE REQUIRING A SHALLOW FOUNDATION

POLE DATA

POLE NO.	CIRCUIT	STATION	OFFSET	DIST. OR ARM	LUMINAIRE WATTAGE	MOUNTING HEIGHT	LOCATION (LYONS RD)
*P-99	CKT-2A	119+12.55	59.79' LT.	S.M.	34	12'	NW 15TH ST TO NW 25TH CT
*P-100	CKT-2A	119+87.51	59.65' LT.	S.M.	34	12'	NW 15TH ST TO NW 25TH CT
*P-101	CKT-2A	120+62.52	59.52' LT.	S.M.	34	12'	NW 15TH ST TO NW 25TH CT
*P-102	CKT-2A	121+18.66	59.53' LT.	S.M.	34	12'	NW 15TH ST TO NW 25TH CT
*P-103	CKT-2A	122+44.19	68.00' LT.	S.M.	34	12'	NW 15TH ST TO NW 25TH CT
*P-104	CKT-2A	123+15.49	66.81' LT.	S.M.	34	12'	NW 15TH ST TO NW 25TH CT
*P-105	CKT-2A	123+90.53	67.97' LT.	S.M.	34	12'	NW 15TH ST TO NW 25TH CT
P-106	CKT-2A	124+65.48	62.75' LT.	S.M.	34	12'	NW 15TH ST TO NW 25TH CT
P-107	CKT-2A	125+40.54	59.03' LT.	S.M.	34	12'	NW 15TH ST TO NW 25TH CT
P-108	CKT-2A	126+15.42	58.50' LT.	S.M.	34	12'	NW 15TH ST TO NW 25TH CT
P-109	CKT-2A	126+85.62	58.50' LT.	S.M.	34	12'	NW 15TH ST TO NW 25TH CT
P-110	CKT-2A	127+65.73	58.36' LT.	S.M.	34	12'	NW 15TH ST TO NW 25TH CT
*P-111	CKT-2A	128+40.61	57.00' LT.	S.M.	34	12'	NW 15TH ST TO NW 25TH CT
*P-112	CKT-2A	129+15.62	57.69' LT.	S.M.	34	12'	NW 15TH ST TO NW 25TH CT
*P-113	CKT-2A	129+90.61	58.83' LT.	S.M.	34	12'	NW 15TH ST TO NW 25TH CT
P-114	CKT-2A	130+75.36	55.08' LT.	S.M.	34	12'	NW 15TH ST TO NW 25TH CT
P-115	CKT-2A	132+93.01	61.50' LT.	S.M.	34	12'	NW 15TH ST TO NW 25TH CT
P-116	CKT-2A	133+68.73	61.49' LT.	S.M.	34	12'	NW 15TH ST TO NW 25TH CT
P-117	CKT-2A	134+43.70	61.49' LT.	S.M.	34	12'	NW 15TH ST TO NW 25TH CT
*P-118	CKT-2A	135+18.74	61.49' LT.	S.M.	34	12'	NW 15TH ST TO NW 25TH CT
*P-119	CKT-2B	135+93.76	61.48' LT.	S.M.	34	12'	NW 25TH CT TO CORAL TREE CIRCLE
*P-120	CKT-2B	136+68.68	54.48' LT.	S.M.	34	12'	NW 25TH CT TO CORAL TREE CIRCLE
P-121	CKT-2B	137+43.66	54.48' LT.	S.M.	34	12'	NW 25TH CT TO CORAL TREE CIRCLE
P-122	CKT-2B	138+18.73	54.47' LT.	S.M.	34	12'	NW 25TH CT TO CORAL TREE CIRCLE
*P-123	CKT-2B	139+82.86	58.47' LT.	S.M.	34	12'	NW 25TH CT TO CORAL TREE CIRCLE
*P-124	CKT-2B	140+59.14	58.46' LT.	S.M.	34	12'	NW 25TH CT TO CORAL TREE CIRCLE
*P-125	CKT-2B	141+34.07	58.46' LT.	S.M.	34	12'	NW 25TH CT TO CORAL TREE CIRCLE
P-126	CKT-2B	142+09.16	54.46' LT.	S.M.	34	12'	NW 25TH CT TO CORAL TREE CIRCLE
*P-127	CKT-2B	142+84.02	54.45' LT.	S.M.	34	12'	NW 25TH CT TO CORAL TREE CIRCLE
P-128	CKT-2B	143+59.04	54.45' LT.	S.M.	34	12'	NW 25TH CT TO CORAL TREE CIRCLE
P-129	CKT-2B	144+34.05	54.45' LT.	S.M.	34	12'	NW 25TH CT TO CORAL TREE CIRCLE
P-130	CKT-2B	145+09.02	54.44' LT.	S.M.	34	12'	NW 25TH CT TO CORAL TREE CIRCLE
P-131	CKT-2B	145+84.10	54.44' LT.	S.M.	34	12'	NW 25TH CT TO CORAL TREE CIRCLE
P-132	CKT-2B	146+59.07	54.44' LT.	S.M.	34	12'	NW 25TH CT TO CORAL TREE CIRCLE
P-133	CKT-2B	147+34.16	54.43' LT.	S.M.	34	12'	NW 25TH CT TO CORAL TREE CIRCLE
*P-134	CKT-2B	148+09.06	54.43' LT.	S.M.	34	12'	NW 25TH CT TO CORAL TREE CIRCLE
*P-135	CKT-2B	148+84.15	54.43' LT.	S.M.	34	12'	NW 25TH CT TO CORAL TREE CIRCLE
*P-136	CKT-2B	149+59.04	54.42' LT.	S.M.	34	12'	NW 25TH CT TO CORAL TREE CIRCLE
*P-137	CKT-2B	150+78.59	59.50' LT.	S.M.	34	12'	NW 25TH CT TO CORAL TREE CIRCLE
*P-138	CKT-2B	151+59.76	59.25' LT.	S.M.	34	12'	NW 25TH CT TO CORAL TREE CIRCLE
P-139	CKT-2B	152+36.51	59.01' LT.	S.M.	34	12'	NW 25TH CT TO CORAL TREE CIRCLE
P-140	CKT-2B	153+66.62	58.61' LT.	S.M.	34	12'	NW 25TH CT TO CORAL TREE CIRCLE
*P-141	CKT-2B	154+43.76	58.42' LT.	S.M.	34	12'	NW 25TH CT TO CORAL TREE CIRCLE
P-142	CKT-2B	155+30.13	55.70' LT.	S.M.	34	12'	NW 25TH CT TO CORAL TREE CIRCLE
P-143	CKT-2B	156+09.30	55.39' LT.	S.M.	34	12'	NW 25TH CT TO CORAL TREE CIRCLE
*P-144	CKT-2B	156+91.37	55.39' LT.	S.M.	34	12'	NW 25TH CT TO CORAL TREE CIRCLE
P-145	CKT-2B	158+19.31	63.38' LT.	S.M.	34	12'	NW 25TH CT TO CORAL TREE CIRCLE
P-146	CKT-2B	158+94.19	63.38' LT.	S.M.	34	12'	NW 25TH CT TO CORAL TREE CIRCLE
P-147	CKT-2B	159+69.12	61.89' LT.	S.M.	34	12'	NW 25TH CT TO CORAL TREE CIRCLE

REVISIONS						Project Manager: A. AGUIAR Design: A.A. Checked: J.G. Project No: B-03-CR-PL-0383	PUBLIC WORKS DEPARTMENT LIGHT POLE DATA TABULATION	SHEET NO. L-8
DATE	DESCRIPTION	DATE	DESCRIPTION					

mvaldes

12/2/2025

2:28:43 PM

C:\Worksets\FDOT\2025002\001\Lighting\PLDTLT01.dgn

POLE DATA

NOTES:

S.M = SIDE MOUNTED
 * = POLE REQUIRING A SHALLOW FOUNDATION

POLE NO.	CIRCUIT	STATION	OFFSET	DIST. OR ARM	LUMINAIRE WATTAGE	MOUNTING HEIGHT	LOCATION (LYONS RD)
P-148	CKT-2B	160+44.17	57.37' LT.	S.M.	34	12'	NW 25TH CT TO CORAL TREE CIRCLE
P-149	CKT-2B	161+19.15	57.37' LT.	S.M.	34	12'	NW 25TH CT TO CORAL TREE CIRCLE
P-150	CKT-2B	161+94.17	57.37' LT.	S.M.	34	12'	NW 25TH CT TO CORAL TREE CIRCLE
P-151	CKT-2B	162+69.05	57.36' LT.	S.M.	34	12'	NW 25TH CT TO CORAL TREE CIRCLE
P-152	CKT-2B	163+44.06	57.36' LT.	S.M.	34	12'	NW 25TH CT TO CORAL TREE CIRCLE
P-153	CKT-2B	164+19.07	57.35' LT.	S.M.	34	12'	NW 25TH CT TO CORAL TREE CIRCLE
P-154	CKT-2B	164+91.54	57.37' LT.	S.M.	34	12'	NW 25TH CT TO CORAL TREE CIRCLE
P-155	CKT-2B	166+40.58	58.86' LT.	S.M.	34	12'	NW 25TH CT TO CORAL TREE CIRCLE
P-156	CKT-2B	166+91.93	59.08' LT.	S.M.	34	12'	NW 25TH CT TO CORAL TREE CIRCLE
P-157	CKT-2B	167+66.94	59.41' LT.	S.M.	34	12'	NW 25TH CT TO CORAL TREE CIRCLE
P-158	CKT-2B	168+41.82	54.62' LT.	S.M.	34	12'	NW 25TH CT TO CORAL TREE CIRCLE
P-159	CKT-2B	169+16.97	54.05' LT.	S.M.	34	12'	NW 25TH CT TO CORAL TREE CIRCLE
P-160	CKT-2B	169+91.85	54.35' LT.	S.M.	34	12'	NW 25TH CT TO CORAL TREE CIRCLE
P-161	CKT-2B	170+66.86	54.37' LT.	S.M.	34	12'	NW 25TH CT TO CORAL TREE CIRCLE
P-162	CKT-2B	171+41.88	54.39' LT.	S.M.	34	12'	NW 25TH CT TO CORAL TREE CIRCLE
P-163	CKT-2B	172+16.89	54.40' LT.	S.M.	34	12'	NW 25TH CT TO CORAL TREE CIRCLE
P-164	CKT-2B	172+91.87	54.42' LT.	S.M.	34	12'	NW 25TH CT TO CORAL TREE CIRCLE
P-165	CKT-2B	173+66.97	54.44' LT.	S.M.	34	12'	NW 25TH CT TO CORAL TREE CIRCLE
P-166	CKT-2B	174+41.85	57.69' LT.	S.M.	34	12'	NW 25TH CT TO CORAL TREE CIRCLE
P-167	CKT-2B	175+16.86	57.53' LT.	S.M.	34	12'	NW 25TH CT TO CORAL TREE CIRCLE
P-168	CKT-2B	175+94.52	57.38' LT.	S.M.	34	12'	NW 25TH CT TO CORAL TREE CIRCLE
*P-169	CKT-2B	177+50.50	68.76' LT.	S.M.	34	12'	NW 25TH CT TO CORAL TREE CIRCLE
*P-170	CKT-2B	178+24.35	68.65' LT.	S.M.	34	12'	NW 25TH CT TO CORAL TREE CIRCLE
*P-171	CKT-2B	178+99.31	68.49' LT.	S.M.	34	12'	NW 25TH CT TO CORAL TREE CIRCLE
P-172	CKT-2B	179+74.29	60.62' LT.	S.M.	34	12'	NW 25TH CT TO CORAL TREE CIRCLE
P-173	CKT-2B	180+61.31	57.13' LT.	S.M.	34	12'	NW 25TH CT TO CORAL TREE CIRCLE
P-174	CKT-2B	181+30.58	56.37' LT.	S.M.	34	12'	NW 25TH CT TO CORAL TREE CIRCLE
P-175	CKT-2B	181+99.30	57.67' LT.	S.M.	34	12'	NW 25TH CT TO CORAL TREE CIRCLE
*P-176	CKT-2B	184+93.54	69.38' LT.	S.M.	34	12'	NW 25TH CT TO CORAL TREE CIRCLE
*P-177	CKT-2B	185+72.63	69.55' LT.	S.M.	34	12'	NW 25TH CT TO CORAL TREE CIRCLE
P-178	CKT-2B	186+99.97	69.62' LT.	S.M.	34	12'	NW 25TH CT TO CORAL TREE CIRCLE
P-179	CKT-2B	187+71.82	69.68' LT.	S.M.	34	12'	NW 25TH CT TO CORAL TREE CIRCLE
P-180	CKT-2B	188+46.91	65.45' LT.	S.M.	34	12'	NW 25TH CT TO CORAL TREE CIRCLE
P-181	CKT-2B	189+21.88	61.29' LT.	S.M.	34	12'	NW 25TH CT TO CORAL TREE CIRCLE
*P-182	CKT-3A	215+05.28	87.93' LT.	S.M.	34	12'	COLLUM RD TO WINSTON PARK BLVD
P-183	CKT-3A	215+88.55	88.77' LT.	S.M.	34	12'	COLLUM RD TO WINSTON PARK BLVD
P-184	CKT-3A	216+89.08	89.31' LT.	S.M.	34	12'	COLLUM RD TO WINSTON PARK BLVD
P-185	CKT-3A	217+61.62	90.16' LT.	S.M.	34	12'	COLLUM RD TO WINSTON PARK BLVD
P-186	CKT-3A	218+36.63	91.07' LT.	S.M.	34	12'	COLLUM RD TO WINSTON PARK BLVD
P-187	CKT-3A	219+28.10	92.09' LT.	S.M.	34	12'	COLLUM RD TO WINSTON PARK BLVD
P-188	CKT-3A	221+25.57	82.49' LT.	S.M.	34	12'	COLLUM RD TO WINSTON PARK BLVD
*P-189	CKT-3A	222+00.41	90.64' LT.	S.M.	34	12'	COLLUM RD TO WINSTON PARK BLVD
P-190	CKT-3A	222+87.38	88.21' LT.	S.M.	34	12'	COLLUM RD TO WINSTON PARK BLVD
P-191	CKT-3A	223+62.11	81.55' LT.	S.M.	34	12'	COLLUM RD TO WINSTON PARK BLVD

REVISIONS

DATE	DESCRIPTION	DATE	DESCRIPTION	 ARMANDO J. AGUIAR P.E. No.: 84075 3363 WEST COMMERCIAL BLVD., Ste. 115 FT. LAUDERDALE, FL 33309 (305) 477-7575 • C.A. No. 6104		Project Manager: A. AGUIAR	PUBLIC WORKS DEPARTMENT	SHEET NO.
						Design: A.A.		
						Checked: J.G.		
						Project No: B-03-CR-FL-0383	LIGHT POLE DATA TABULATION	L-9

mvaldes

12/2/2025

2:28:44 PM

C:\Worksets\FDOT\2025002\001\Lighting\PLDT\L101.dgn

NOTES:

S.M = SIDE MOUNTED
 * = POLE REQUIRING A SHALLOW FOUNDATION

POLE DATA

POLE NO.	CIRCUIT	STATION	OFFSET	DIST. OR ARM	LUMINAIRE WATTAGE	MOUNTING HEIGHT	LOCATION (LYONS RD)
*P-192	CKT-3A	224+60.33	76.44' LT.	S.M.	34	12'	COLLUM RD TO WINSTON PARK BLVD
*P-193	CKT-3A	225+21.85	73.14' LT.	S.M.	34	12'	COLLUM RD TO WINSTON PARK BLVD
*P-194	CKT-3A	227+63.91	75.25' LT.	S.M.	34	12'	COLLUM RD TO WINSTON PARK BLVD
*P-195	CKT-3A	228+35.87	75.25' LT.	S.M.	34	12'	COLLUM RD TO WINSTON PARK BLVD
*P-196	CKT-3A	229+26.98	74.73' LT.	S.M.	34	12'	COLLUM RD TO WINSTON PARK BLVD
*P-197	CKT-3A	230+05.45	75.39' LT.	S.M.	34	12'	COLLUM RD TO WINSTON PARK BLVD
P-198	CKT-3A	231+24.88	75.22' LT.	S.M.	34	12'	COLLUM RD TO WINSTON PARK BLVD
P-199	CKT-3A	232+03.87	75.11' LT.	S.M.	34	12'	COLLUM RD TO WINSTON PARK BLVD
P-200	CKT-3A	232+90.05	74.94' LT.	S.M.	34	12'	COLLUM RD TO WINSTON PARK BLVD
P-201	CKT-3A	233+73.46	74.85' LT.	S.M.	34	12'	COLLUM RD TO WINSTON PARK BLVD
P-202	CKT-3A	235+02.46	74.93' LT.	S.M.	34	12'	COLLUM RD TO WINSTON PARK BLVD
P-203	CKT-3A	235+76.48	74.90' LT.	S.M.	34	12'	COLLUM RD TO WINSTON PARK BLVD
P-204	CKT-3A	236+47.22	74.85' LT.	S.M.	34	12'	COLLUM RD TO WINSTON PARK BLVD
P-205	CKT-3A	237+86.21	74.95' LT.	S.M.	34	12'	COLLUM RD TO WINSTON PARK BLVD
P-206	CKT-3A	238+85.33	75.01' LT.	S.M.	34	12'	COLLUM RD TO WINSTON PARK BLVD
P-207	CKT-3A	239+73.73	75.06' LT.	S.M.	34	12'	COLLUM RD TO WINSTON PARK BLVD
*P-208	CKT-3A	241+09.87	72.65' LT.	S.M.	34	12'	COLLUM RD TO WINSTON PARK BLVD
P-209	CKT-3A	244+25.51	66.11' LT.	S.M.	34	12'	COLLUM RD TO WINSTON PARK BLVD
P-210	CKT-3B	246+83.23	73.35' LT.	S.M.	34	12'	COLLUM RD TO WINSTON PARK BLVD
P-211	CKT-3B	248+92.15	76.73' LT.	S.M.	34	12'	COLLUM RD TO WINSTON PARK BLVD
P-212	CKT-3B	251+05.62	78.39' LT.	S.M.	34	12'	COLLUM RD TO WINSTON PARK BLVD
P-213	CKT-3B	253+02.35	79.76' LT.	S.M.	34	12'	COLLUM RD TO WINSTON PARK BLVD
P-214	CKT-3B	255+05.33	80.67' LT.	S.M.	34	12'	COLLUM RD TO WINSTON PARK BLVD
P-215	CKT-3B	256+99.82	80.56' LT.	S.M.	34	12'	COLLUM RD TO WINSTON PARK BLVD
P-216	CKT-3B	259+31.69	80.63' LT.	S.M.	34	12'	COLLUM RD TO WINSTON PARK BLVD
P-217	CKT-3B	261+40.32	80.73' LT.	S.M.	34	12'	COLLUM RD TO WINSTON PARK BLVD

REVISIONS

DATE	DESCRIPTION	DATE	DESCRIPTION	 ARMANDO J. AGUIAR P.E. No.: 84075 3363 WEST COMMERCIAL BLVD., Ste. 115 FT. LAUDERDALE, FL 33309 (305) 477-7575 • C.A. No. 6104		Project Manager: A. AGUIAR	PUBLIC WORKS DEPARTMENT	SHEET NO.
						Design: A.A.		
						Checked: J.G.		
						Project No: B-23-CR-FL-0383	LIGHT POLE DATA TABULATION	L-10

mvaldes

12/2/2025

2:28:44 PM

C:\Worksets\FDOT\2025002\001\Lighting\PLDT\LT01.dgn

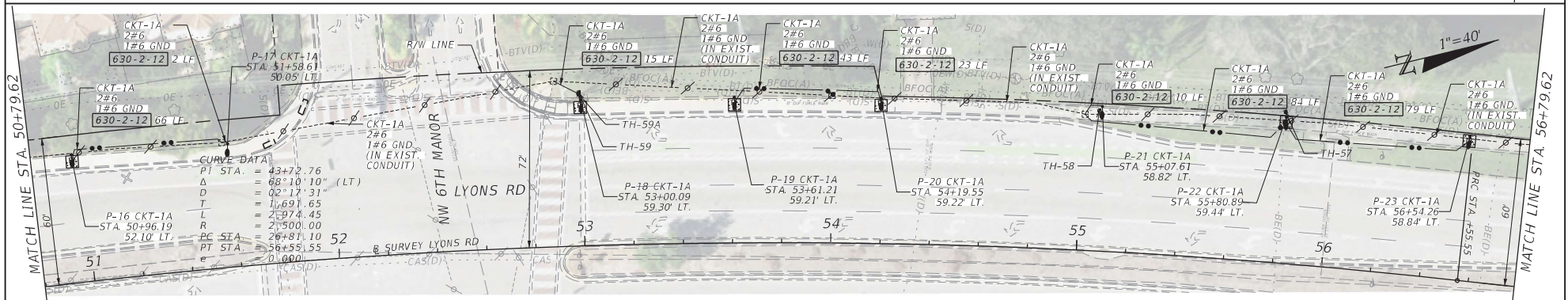
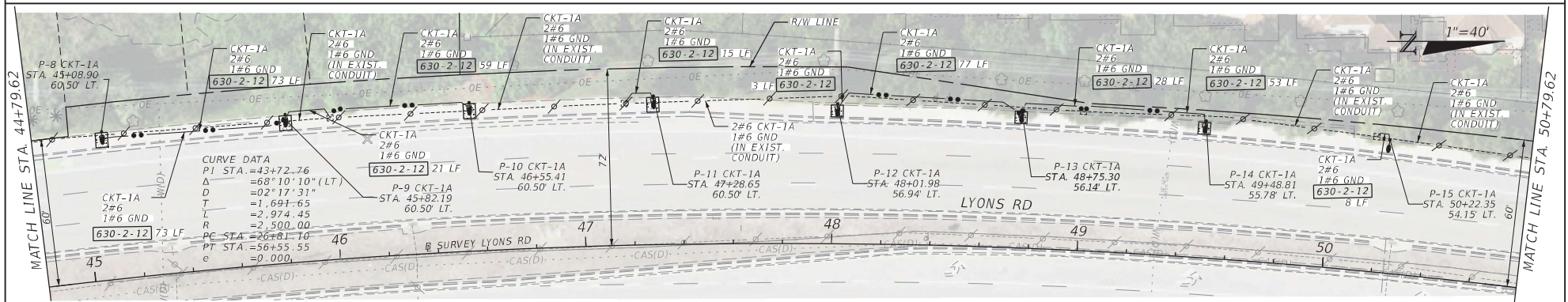
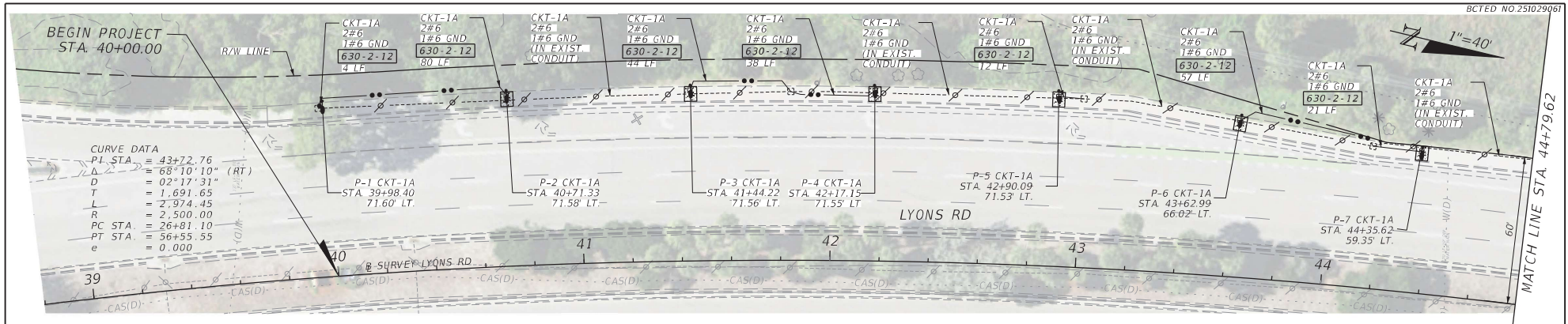

REVISIONS				<div> ARMANDO J. AGUIAR P.E. No.: 84075 3363 WEST COMMERCIAL BLVD., Ste. 115 FT. LAUDERDALE, FL 33309 (305) 477-7575 • C.A. No. 6104</div>	<div></div>	Project Manager: A. AGUIAR		PUBLIC WORKS DEPARTEMENT	SHEET NO.
DATE	DESCRIPTION	DATE	DESCRIPTION			Design: A.A.			
								Checked: J.C.	
						Project No. B-23-CR-PL-0383	LIGHTING PLAN	L-11	

THE OFFICIAL RECORD OF THIS SHEET IS THE ELECTRONIC FILE DIGITALLY SIGNED AND SEALED UNDER RULE 61G15-23.004, F.A.C.

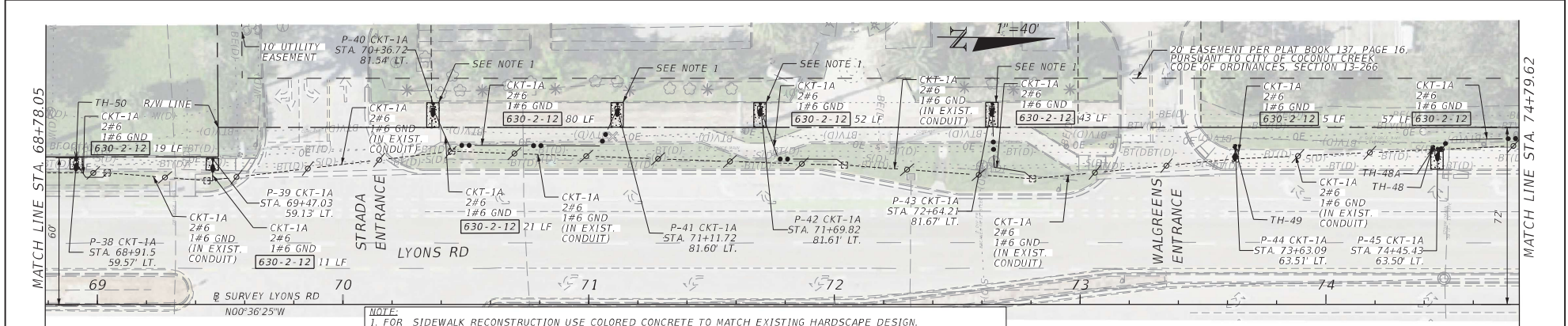
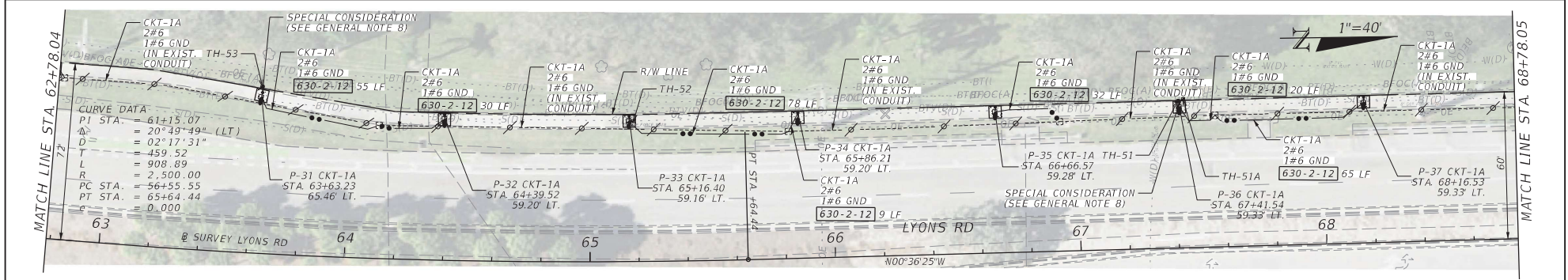
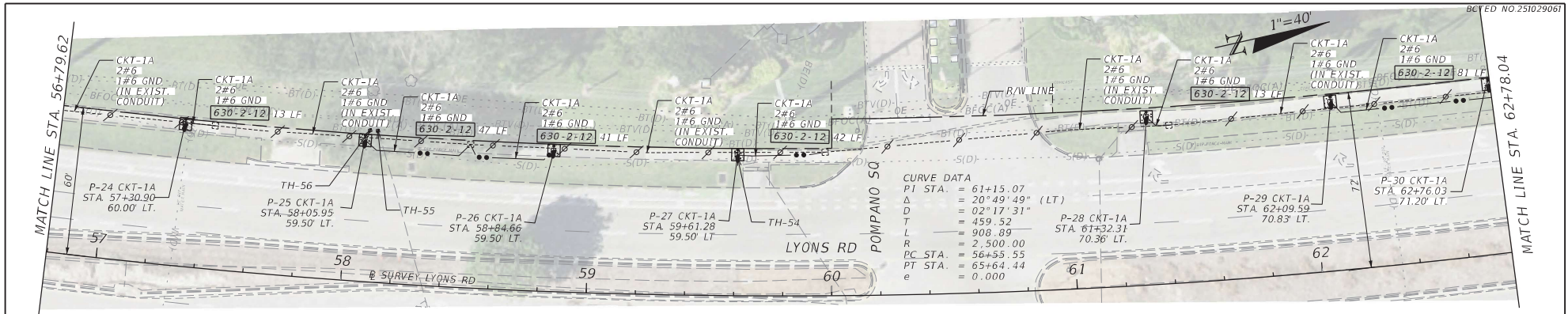

REVISIONS				 ARMANDO J. AGUIAR P.E. No.: 84075 3363 WEST COMMERCIAL BLVD., Ste. 115 FT. LAUDERDALE, FL 33309 (305) 477-7575 • C.A. No. 6104		Project Manager: A. AGUIAR		PUBLIC WORKS DEPARTMENT	SHEET NO.
DATE	DESCRIPTION	DATE	DESCRIPTION			Design: A.A.	Checked: J.C.		
						Project No: B-23-CR-FL-0383		LIGHTING PLAN	L-12

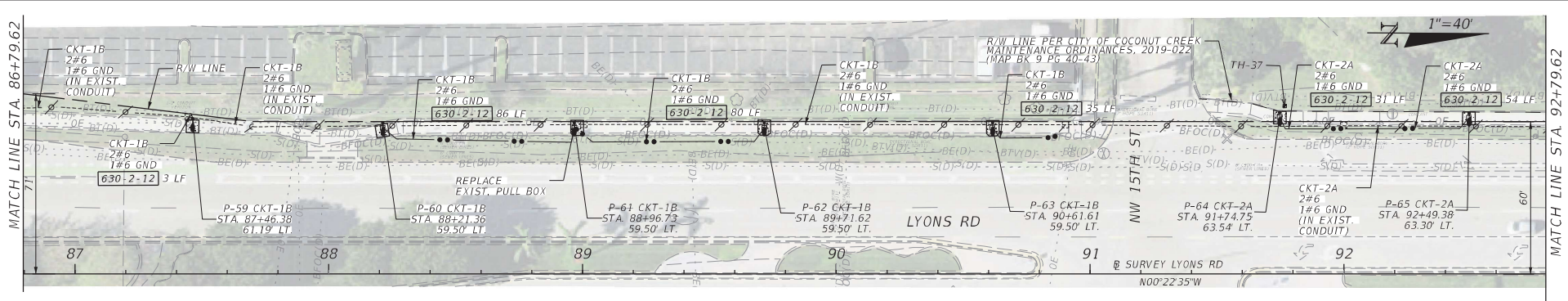
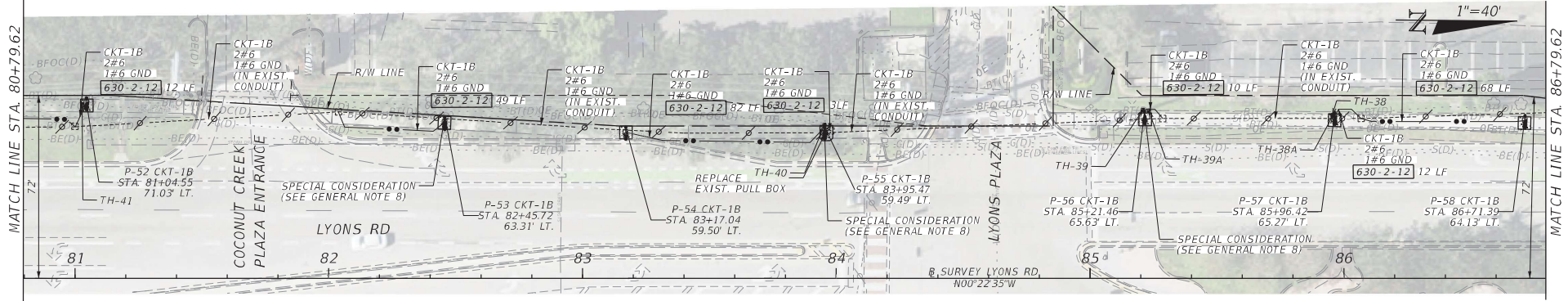
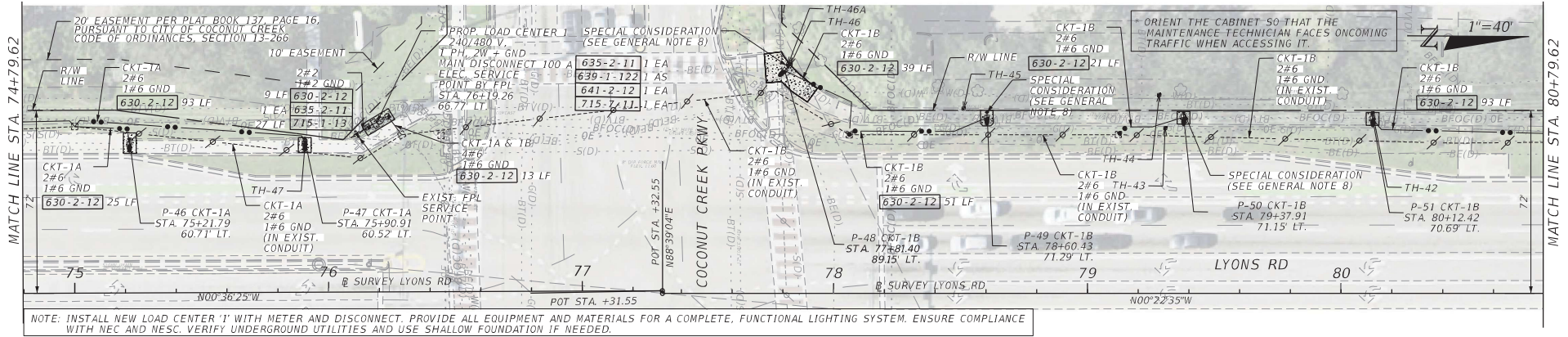

REVISIONS				MARLIN ENGINEERING ARMANDO J. AGUIAR P.E. No.: 84075 3363 WEST COMMERCIAL BLVD., Ste. 115 FT. LAUDERDALE, FL 33309 (305) 477-7575 • C.A. No. 6104		Project Manager: A. AGUIAR		PUBLIC WORKS DEPARTMENT	SHEET NO.
DATE	DESCRIPTION	DATE	DESCRIPTION			Design: A.A.	Checked: J.C.		
						Project No. B-03-CR-PL-0383		LIGHTING PLAN	L-13

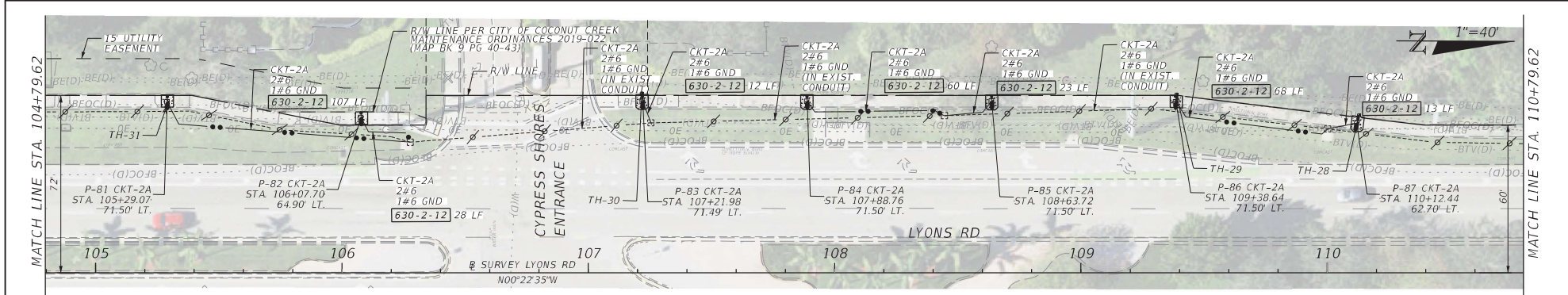
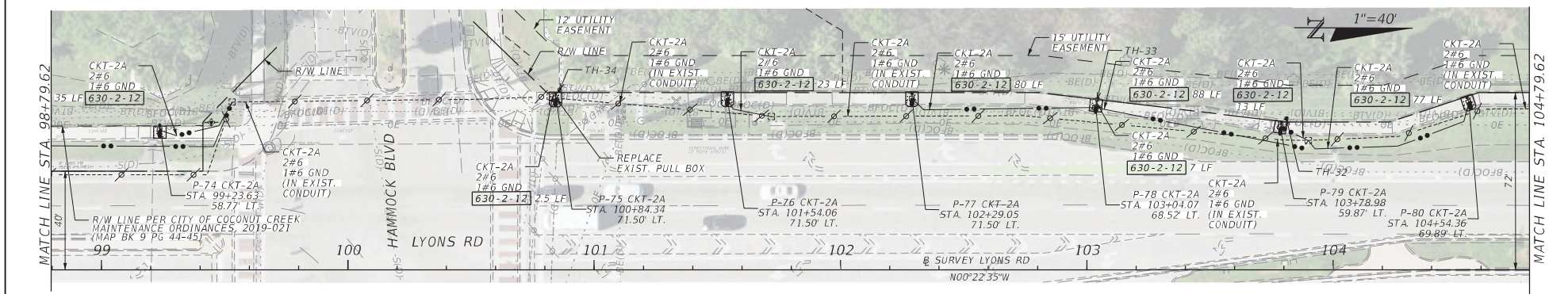
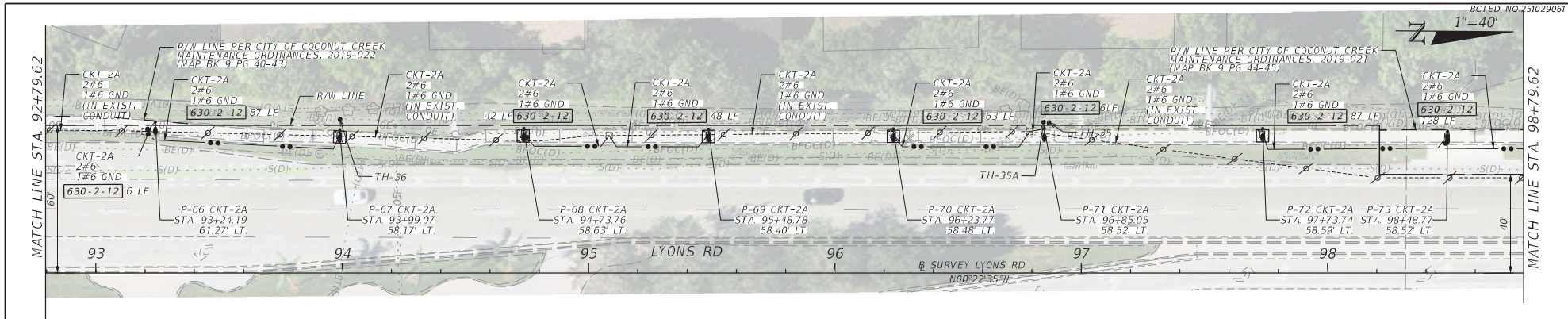

REVISIONS				MARLIN ENGINEERING ARMANDO J. AGUIAR P.E. No.: 84075 3363 WEST COMMERCIAL BLVD., Ste. 115 FT. LAUDERDALE, FL 33309 (305) 477-7575 • C.A. No. 6104		Project Manager: A. AGUIAR Design: A.A. Checked: J.C. Project No: B-23-CR-FL-0383	PUBLIC WORKS DEPARTMENT LIGHTING PLAN	SHEET NO. L-14
DATE	DESCRIPTION	DATE	DESCRIPTION					

THE OFFICIAL RECORD OF THIS SHEET IS THE ELECTRONIC FILE DIGITALLY SIGNED AND SEALED UNDER RULE 61G15-23.004, F.A.C.

mvaldes

12/2/2025

2:29:32 PM

C:\Worksets\FDOT\2025002.001\Lighting\PLAN\L01.dgn

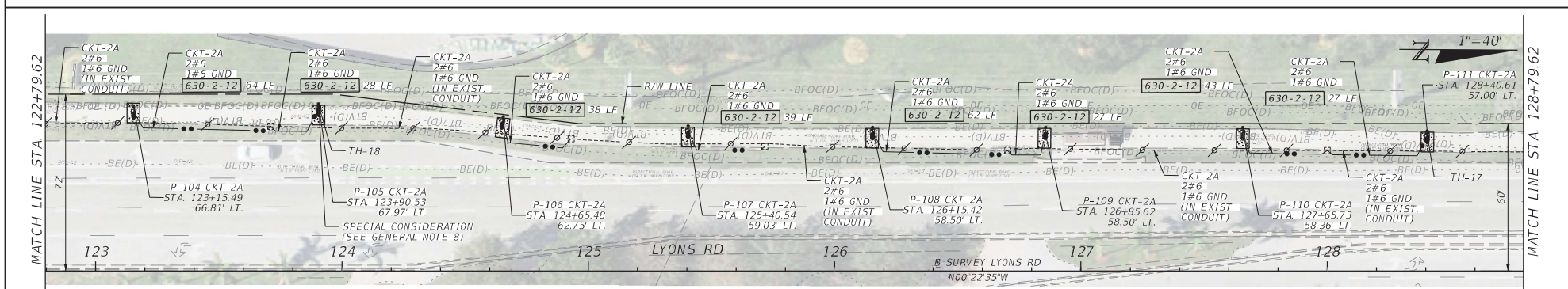
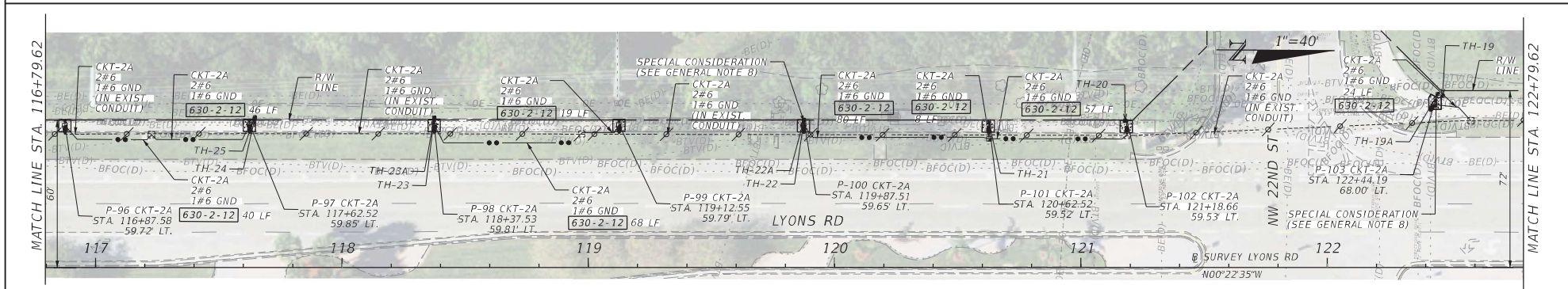
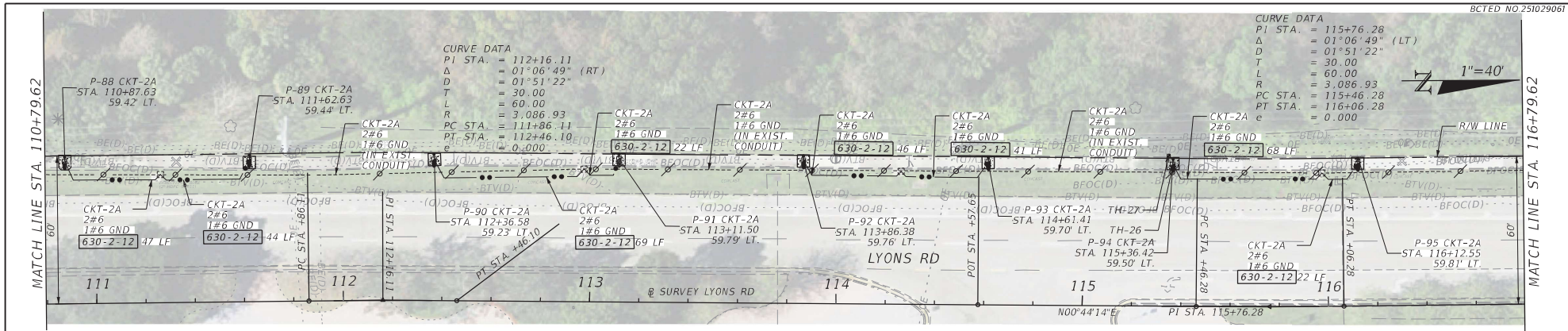

REVISIONS				 ARMANDO J. AGUIAR P.E. No.: 84075 3363 WEST COMMERCIAL BLVD., Ste. 115 FT. LAUDERDALE, FL 33309 (305) 477-7575 • C.A. No. 6104		Project Manager: A. AGUIAR		PUBLIC WORKS DEPARTMENT	SHEET NO.
DATE	DESCRIPTION	DATE	DESCRIPTION			Design: A.A.			
						Checked: J.C.			
						Project No. B-23-CR-FL-0383		LIGHTING PLAN	L-15

THE OFFICIAL RECORD OF THIS SHEET IS THE ELECTRONIC FILE DIGITALLY SIGNED AND SEALED UNDER RULE 61G15-23.004, F.A.C.

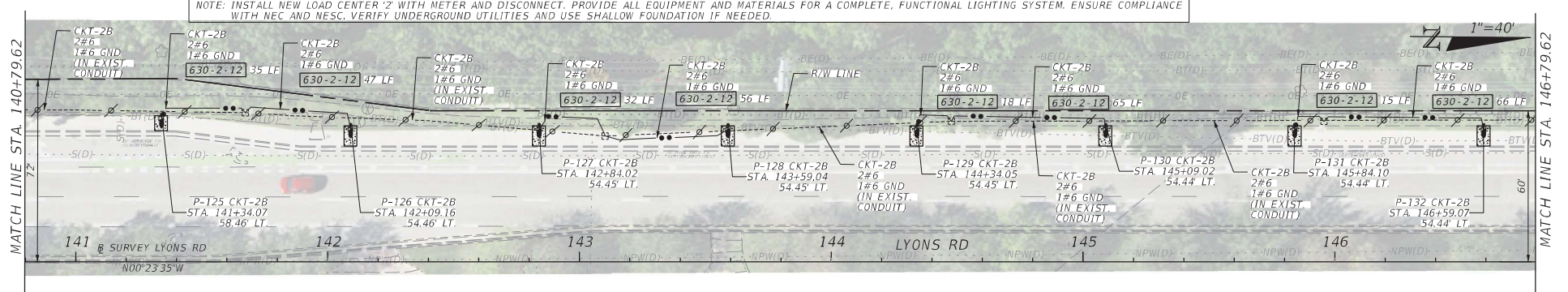
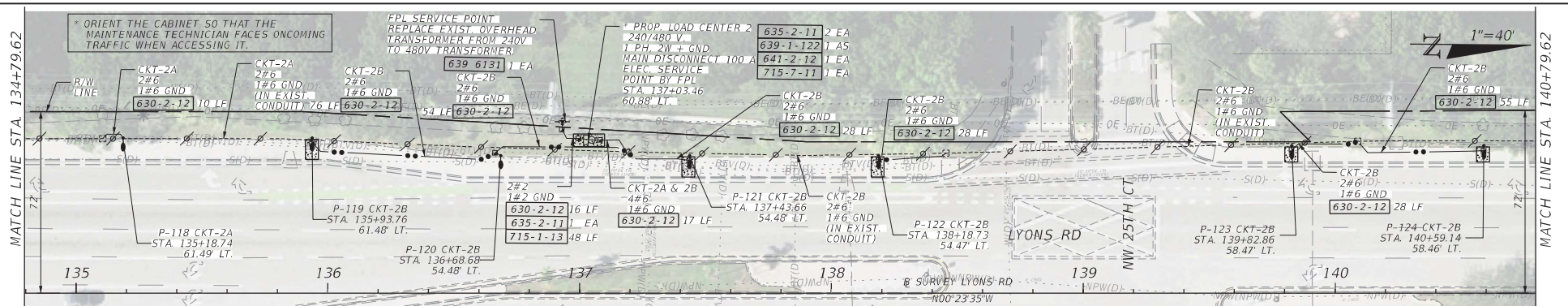
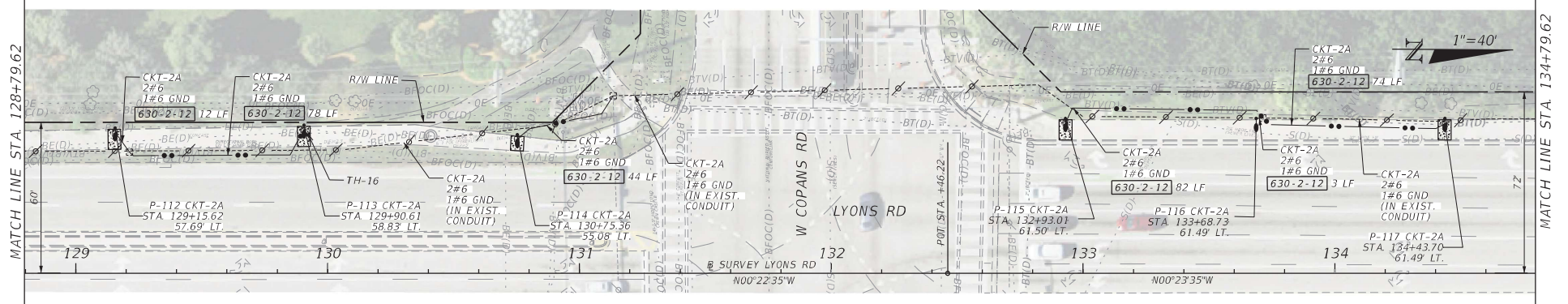

REVISIONS				<div> MARLIN ENGINEERING ARMANDO J. AGUIAR P.E. No.: 84075 3363 WEST COMMERCIAL BLVD., Ste. 115 FT. LAUDERDALE, FL 33309 (305) 477-7575 • C.A. No. 6104</div> <div>Coconut Creek</div>	<div>Project Manager: A. AGUIAR</div>	PUBLIC WORKS DEPARTMENT	SHEET NO.
DATE	DESCRIPTION	DATE	DESCRIPTION		<div>Design: A.A.</div>		
					<div>Checked: J.C.</div>		
				<div>Project No. B-23-CR-FL-0383</div>	LIGHTING PLAN	L-16	

MATCH LINE STA. 146+79.62

MATCH LINE STA. 152+79.62

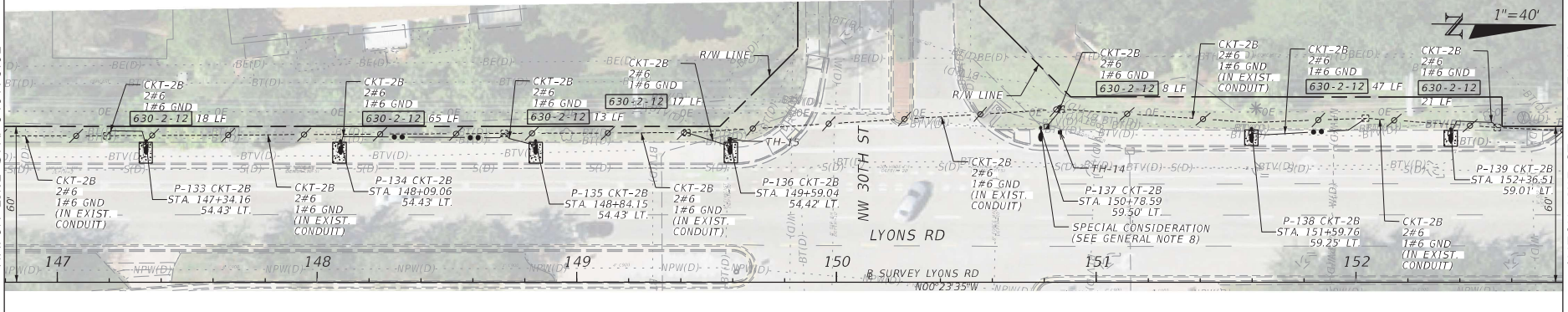

MATCH LINE STA. 152+79.62

MATCH LINE STA. 158+79.62

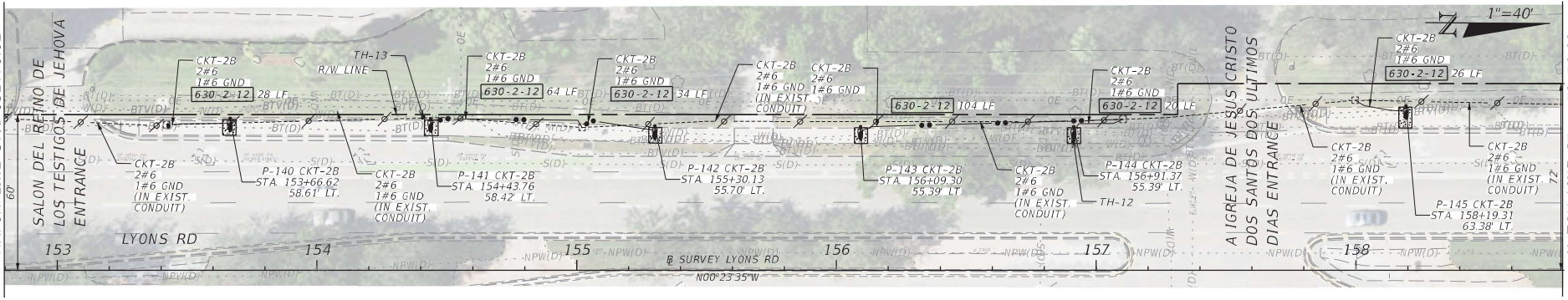

MATCH LINE STA. 158+79.62

MATCH LINE STA. 164+79.62

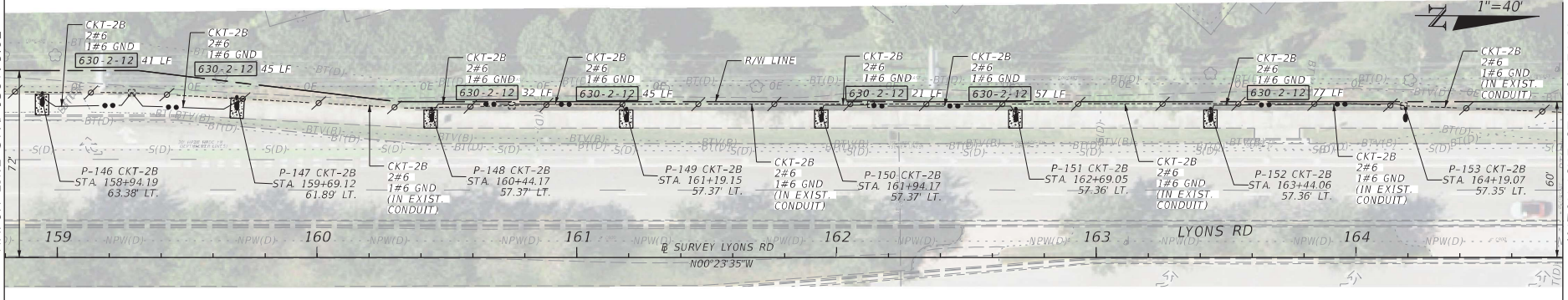

REVISIONS				<div>MARLIN ENGINEERING ARMANDO J. AGUIAR P.E. No.: 84075 3363 WEST COMMERCIAL BLVD., Ste. 115 FT. LAUDERDALE, FL 33309 (305) 477-7575 • C.A. No. 6104</div>	<div> Coconut CREEK</div>	Project Manager: A. AGUIAR	PUBLIC WORKS DEPARTMENT	SHEET NO.
DATE	DESCRIPTION	DATE	DESCRIPTION			Design: A.A.		
						Checked: J.C.		
						Project No. B-23-CR-FL-0383	LIGHTING PLAN	L-17

MATCH LINE STA. 164+79.62

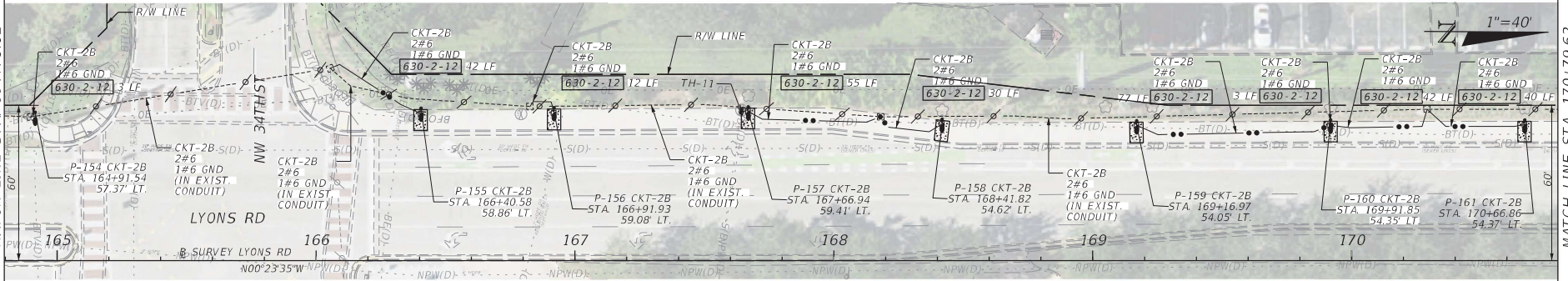

MATCH LINE STA. 170+79.62

MATCH LINE STA. 170+79.62

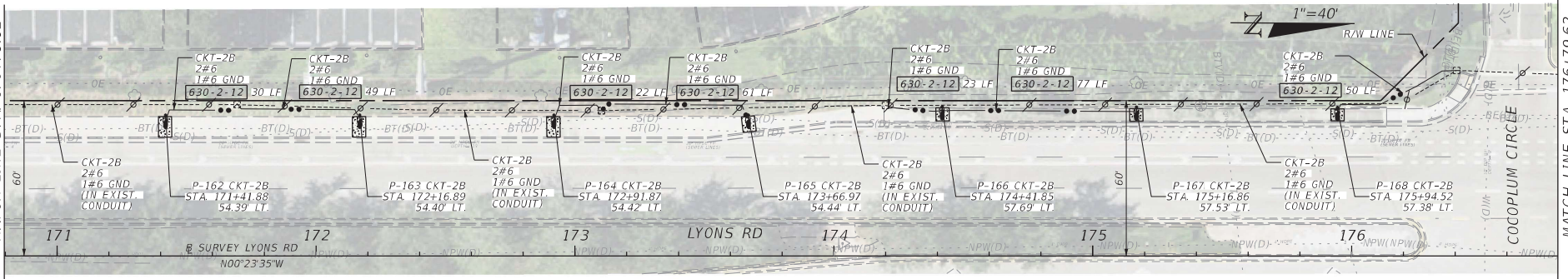

MATCH LINE STA. 176+79.62

MATCH LINE STA. 176+79.62

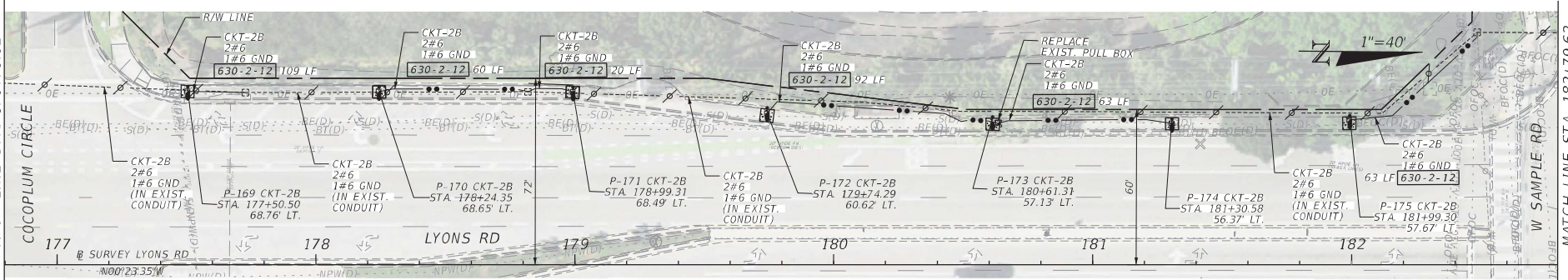

MATCH LINE STA. 182+79.62

REVISIONS				<div>MARLIN ENGINEERING ARMANDO J. AGUIAR P.E. No.: 84075 3363 WEST COMMERCIAL BLVD., Ste. 115 FT. LAUDERDALE, FL 33309 (305) 477-7575 • C.A. No. 6104</div> <div>Coconut Creek</div>	<div>Project Manager: A. AGUIAR</div>	PUBLIC WORKS DEPARTMENT	SHEET NO.
DATE	DESCRIPTION	DATE	DESCRIPTION		<div>Design: A.A.</div>		
					<div>Checked: J.C.</div>		
				<div>Project No. B-23-CR-FL-0383</div>	LIGHTING PLAN	L-18	

mvaldes

12/2/2025

2:30:06 PM

C:\Work\ss\FDOT\2025002\001\Lighting\PLAN\T01.dgn

MATCH LINE STA. 182+79.62

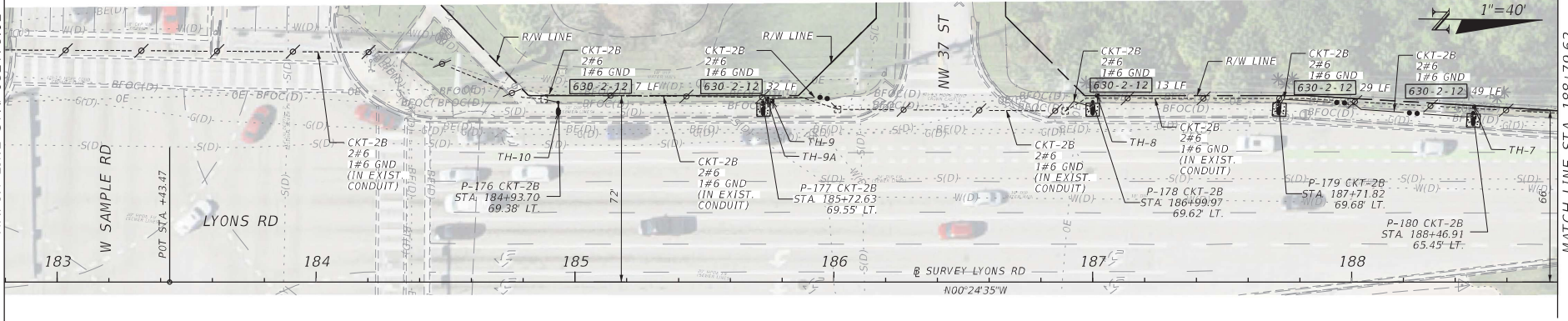

MATCH LINE STA. 188+79.62

MATCH LINE STA. 188+79.62

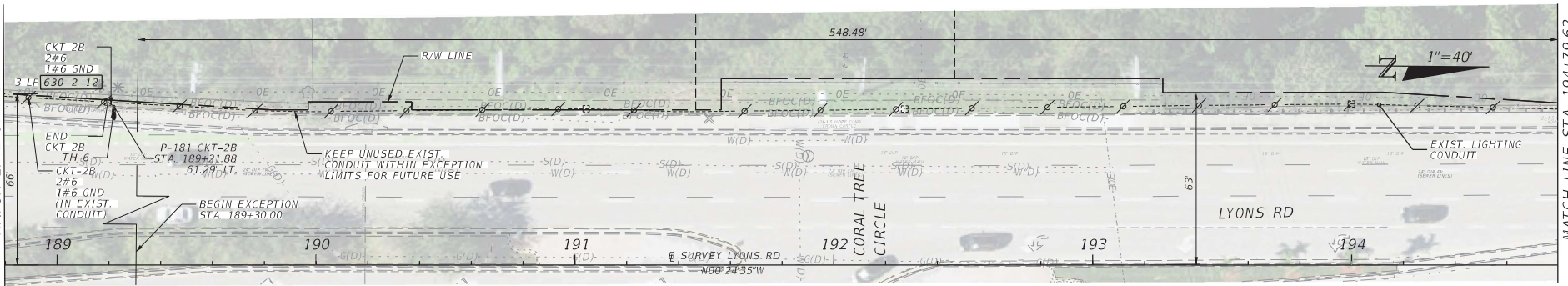

MATCH LINE STA. 194+79.62

MATCH LINE STA. 212+79.62

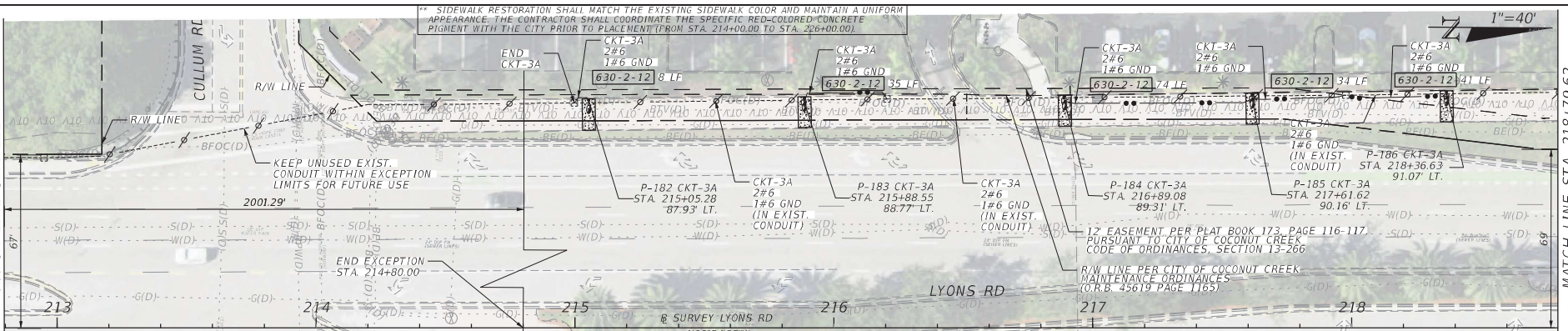

MATCH LINE STA. 218+79.62

REVISIONS				MARLIN ENGINEERING ARMANDO J. AGUIAR P.E. No.: 84075 3363 WEST COMMERCIAL BLVD., Ste. 115 FT. LAUDERDALE, FL 33309 (305) 477-7575 • C.A. No. 6104		Project Name: A. AGUIAR		PUBLIC WORKS DEPARTMENT	SHEET NO.
DATE	DESCRIPTION	DATE	DESCRIPTION			Design: A.A.	Checked: J.C.		
						Project No. B-23-CR-FL-0383		LIGHTING PLAN	L-19

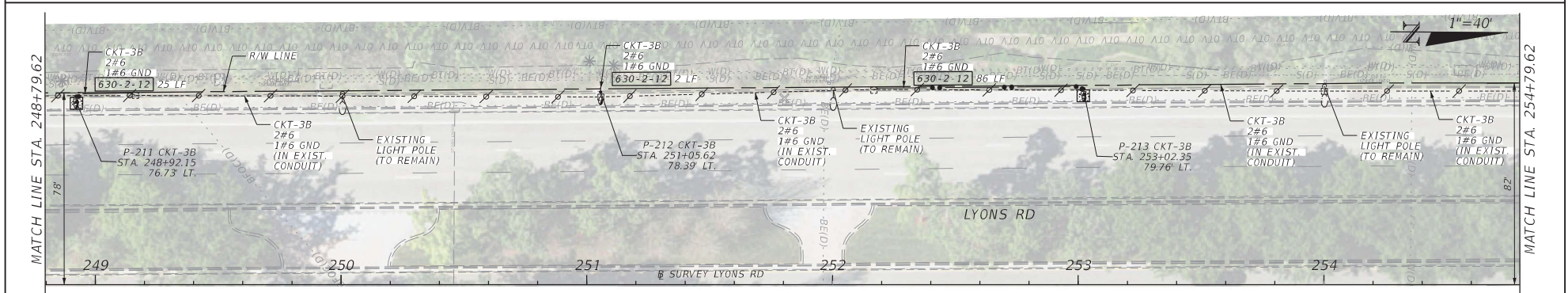
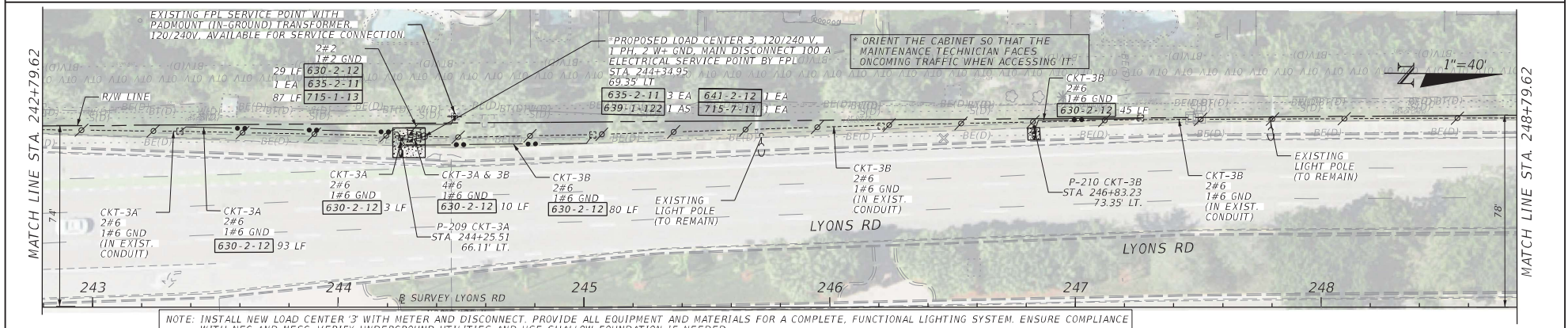
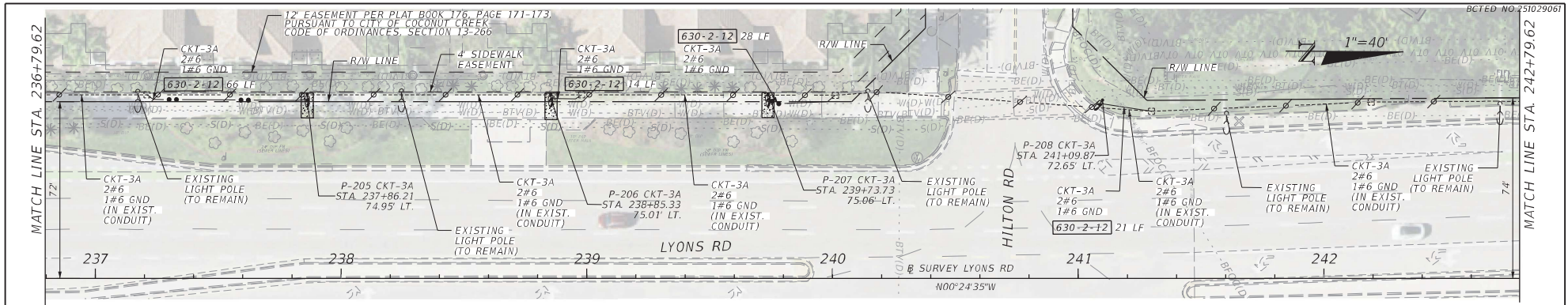

REVISIONS				<div>MARLIN ENGINEERING ARMANDO J. AGUIAR P.E. No.: 84075 3363 WEST COMMERCIAL BLVD., Ste. 115 FT. LAUDERDALE, FL 33309 (305) 477-7575 • C.A. No. 6104</div>	<div></div>	Project Manager: A. AGUIAR	PUBLIC WORKS DEPARTMENT	SHEET NO.
DATE	DESCRIPTION	DATE	DESCRIPTION			Design: A.A.		
						Checked: J.C.		
						Project No. B-23-CR-PL-0383	LIGHTING PLAN	L-21

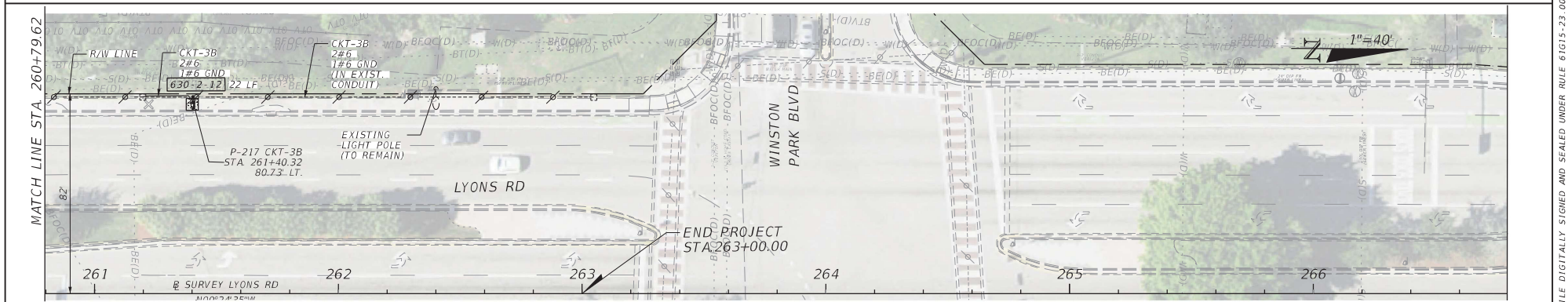
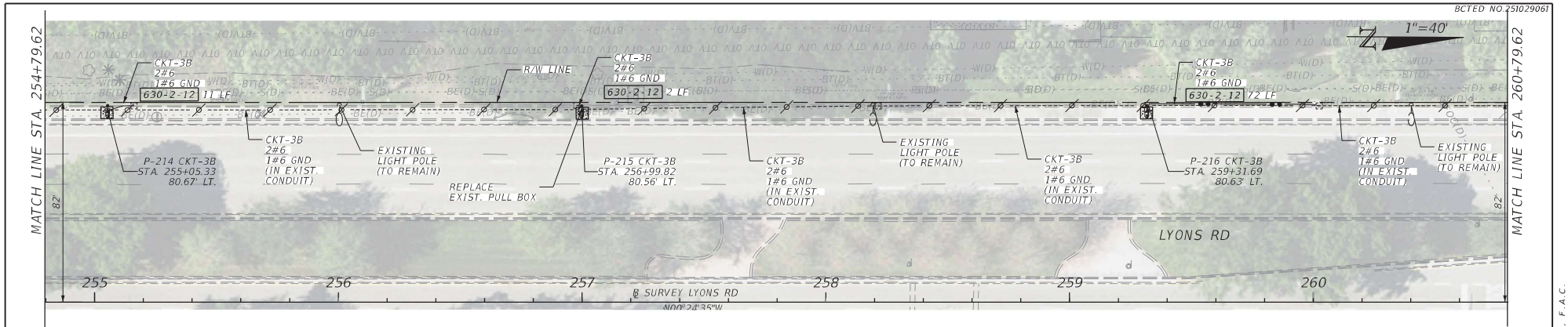

REVISIONS				MARLIN ENGINEERING ARMANDO J. AGUIAR P.E. No.: 84075 3363 WEST COMMERCIAL BLVD., Ste. 115 FT. LAUDERDALE, FL 33309 (305) 477-7575 • C.A. No. 6104		Project Manager: A. AGUIAR		PUBLIC WORKS DEPARTMENT	SHEET NO.
DATE	DESCRIPTION	DATE	DESCRIPTION			Design: A.A.	Checked: J.C.		
						Project No: B-23-CR-FL-0383		LIGHTING PLAN	L-22

THE OFFICIAL RECORD OF THIS SHEET IS THE ELECTRONIC FILE DIGITALLY SIGNED AND SEALED UNDER RULE 61G15-23.004, F.A.C.

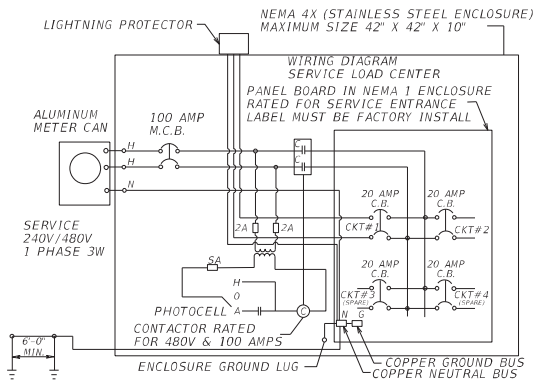

GENERAL WIRING DIAGRAM SERVICE LOAD CENTER

NTS

(REFER TO EACH PANEL BOARD FOR

NUMBER OF CIRCUITS REQUIRED)

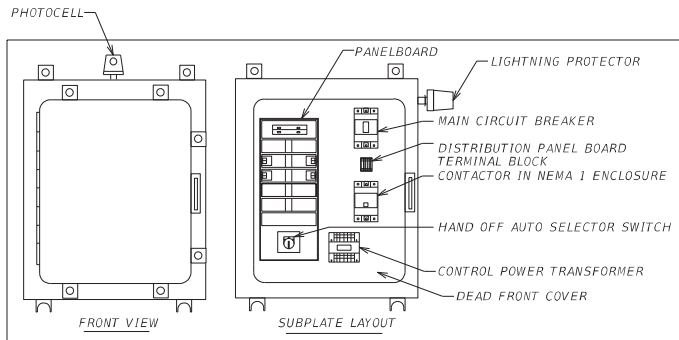

LIGHTING CONTROL CENTER

NTS

NOTES:

1. A MAIN BREAKER IS REQUIRED IN ALL SERVICE PANELS.
2. BUSBAR TO MATCH BREAKER AMPERAGE.
3. TWO- POLE CIRCUIT BREAKERS.

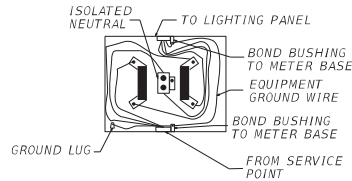

METER SOCKET DETAIL

NTS

#6 AWG INSULATED COPPER GROUND WIRE
IN 3/4" RIGID GALVANIZED STEEL CONDUIT.

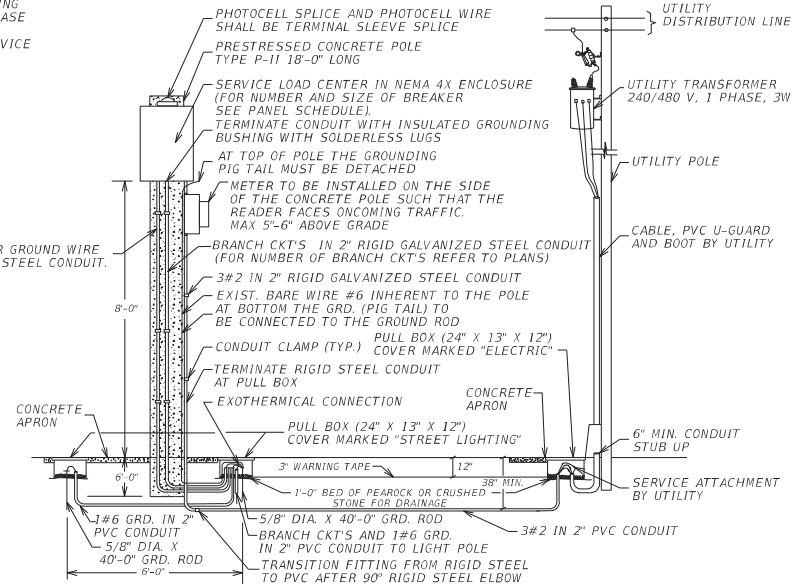

SERVICE POINT DETAIL

NTS

NOTES:

1. CONTRACTOR TO PROVIDE SIGNED AND SEALED STRUCTURAL DETAILS AND CALCULATIONS FOR THE PRESTRESSED CONCRETE POLE, TO E.O.R. FOR APPROVAL
2. BID ITEM 715-7-11 INCLUDES THE COST OF AN ALUMINUM METER APPROVED BY FPL WITH A GROUND LUG, BYPASS MECHANISM WITH LEVER AND ISOLATE NEUTRAL.

REVISIONS				MARLIN ENGINEERING ARMANDO J. AGUIAR P.E. No.: 84075 3363 WEST COMMERCIAL BLVD., Ste. 115 FT. LAUDERDALE, FL 33309 (305) 477-7575 • C.A. No. 6104		Project Manager: A. AGUIAR		PUBLIC WORKS DEPARTMENT	SHEET NO.
DATE	DESCRIPTION	DATE	DESCRIPTION			Design: A.A.	Checked: J.G.		
						Project No: B-23-CR-FL-0383		ELECTRICAL DETAILS	L-23

invaldes

12/27/2025

2:30:43 PM

C:\Worksets\FDOT\2025002.001\Lighting\SPDT\L101.dgn

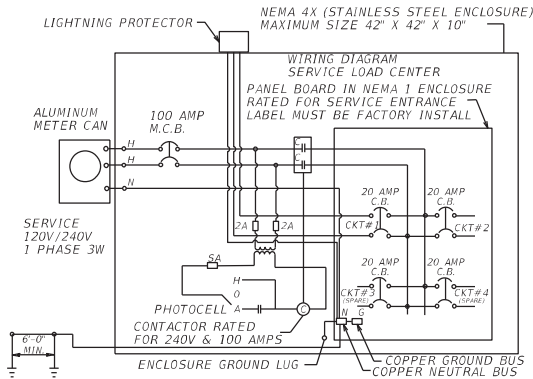

GENERAL WIRING DIAGRAM SERVICE LOAD CENTER 3

NTS

(REFER TO EACH PANEL BOARD FOR
NUMBER OF CIRCUITS REQUIRED)

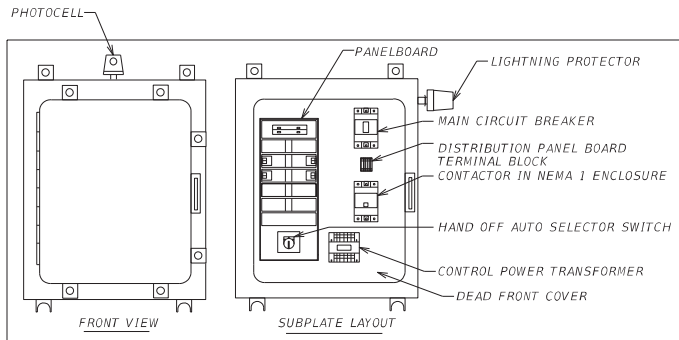

LIGHTING CONTROL CENTER 3

NTS

NOTES:

1. A MAIN BREAKER IS REQUIRED IN ALL SERVICE PANELS.
2. BUSBAR TO MATCH BREAKER AMPERAGE.
3. TWO- POLE CIRCUIT BREAKERS.

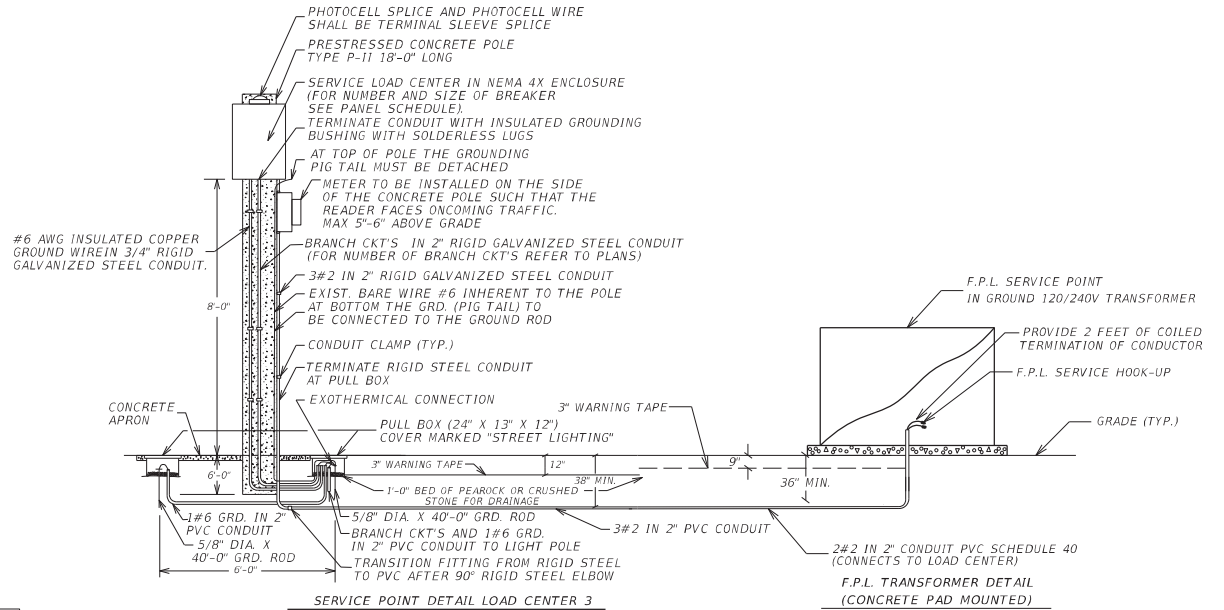

SERVICE POINT DETAIL LOAD CENTER 3

NTS

F.P.L. TRANSFORMER DETAIL
(CONCRETE PAD MOUNTED)

NTS

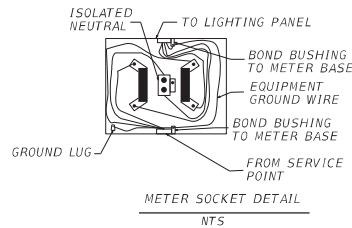

METER SOCKET DETAIL

NTS

NOTES:

1. CONTRACTOR TO PROVIDE SIGNED AND SEALED STRUCTURAL DETAILS AND CALCULATIONS FOR THE PRESTRESSED CONCRETE POLE, TO E.O.R. FOR APPROVAL
2. BID ITEM 715-7-11 INCLUDES THE COST OF AN ALUMINUM METER APPROVED BY FPL WITH A GROUND LUG, BYPASS MECHANISM WITH LEVER AND ISOLATE NEUTRAL.

REVISIONS				MARLIN ENGINEERING ARMANDO J. AGUIAR P.E. No.: 84075 3363 WEST COMMERCIAL BLVD., Ste. 115 FT. LAUDERDALE, FL 33309 (305) 477-7575 • C.A. No. 6104		Project Manager: A. AGUIAR		PUBLIC WORKS DEPARTMENT	SHEET NO.
DATE	DESCRIPTION	DATE	DESCRIPTION			Design: A.A.	Checked: J.G.		
						Project No. B-23-CR-FL-0383		ELECTRICAL DETAILS	L-24

mvaldes

12/2/2025

2:30:43 PM

C:\Worksets\FDOT\2025002\001\Lighting\SPDT\1701.1.dgn

PANEL BOARD SCHEDULE-1					
NEMA-1 SINGLE PHASE, 3 W, 240/480V, 100 AMP (2P-MCB) 35,000 RMS SYMETRICAL SURF-MTD					
CKT NO	SERVING	KVA	AMPS	CIRCUIT BREAKER	WIRE/CONDUCTOR
CKT-1A	POLE 1-POLE 47	1.79	3.72	20	#6/2
CKT-1B	POLE 48-POLE 63	0.61	1.27	20	#6/2

NUMBERS OF BRANCH CKT BREAKERS AS REQUIRED

CONTINUOUS LOADS=2395.2 VA AMP= $\frac{VA}{V}$
25% CONT. LOAD=598.8 VA
TOTAL=2994.0 VA AMP= 6.24

PANEL BOARD SCHEDULE-2					
NEMA-1 SINGLE PHASE, 3 W, 240/480V, 100 AMP (2P-MCB) 35,000 RMS SYMETRICAL SURF-MTD					
CKT NO	SERVING	KVA	AMPS	CIRCUIT BREAKER	WIRE/CONDUCTOR
CKT-2A	POLE 64-POLE 118	2.09	4.35	20	#6/2
CKT-2B	POLE 119-POLE 181	2.40	4.99	20	#6/2

NUMBERS OF BRANCH CKT BREAKERS AS REQUIRED

CONTINUOUS LOADS=4483.2 VA AMP= $\frac{VA}{V}$
25% CONT. LOAD=1120.8 VA
TOTAL=5604.0 VA AMP= 11.68

PANEL BOARD SCHEDULE-3					
NEMA-1 SINGLE PHASE, 3 W, 120/240V, 100 AMP (2P-MCB) 35,000 RMS SYMETRICAL SURF-MTD					
CKT NO	SERVING	KVA	AMPS	CIRCUIT BREAKER	WIRE/CONDUCTOR
CKT-3A	POLE 182-POLE 209	1.03	4.28	20	#6/2
CKT-3B	POLE 210-POLE 217	0.30	1.27	20	#6/2

NUMBERS OF BRANCH CKT BREAKERS AS REQUIRED

CONTINUOUS LOADS=1332.0 VA AMP= $\frac{VA}{V}$
25% CONT. LOAD=333.0 VA
TOTAL=1665.0 VA AMP= 6.94

REVISIONS				<div>MARLIN ENGINEERING ARMANDO J. AGUIAR P.E. No.: 84075 3363 WEST COMMERCIAL BLVD., Ste. 115 FT. LAUDERDALE, FL 33309 (305) 477-7575 • C.A. No. 6104</div>	<div></div>	<div>Project Manager: A. AGUIAR Design: A.A. Checked: J.G. Project No: B-23-CR-FL-0383</div>	<div>PUBLIC WORKS DEPARMENT</div>	<div>ELECTRICAL DETAILS</div>	<div>SHEET NO. L-25</div>
DATE	DESCRIPTION	DATE	DESCRIPTION						

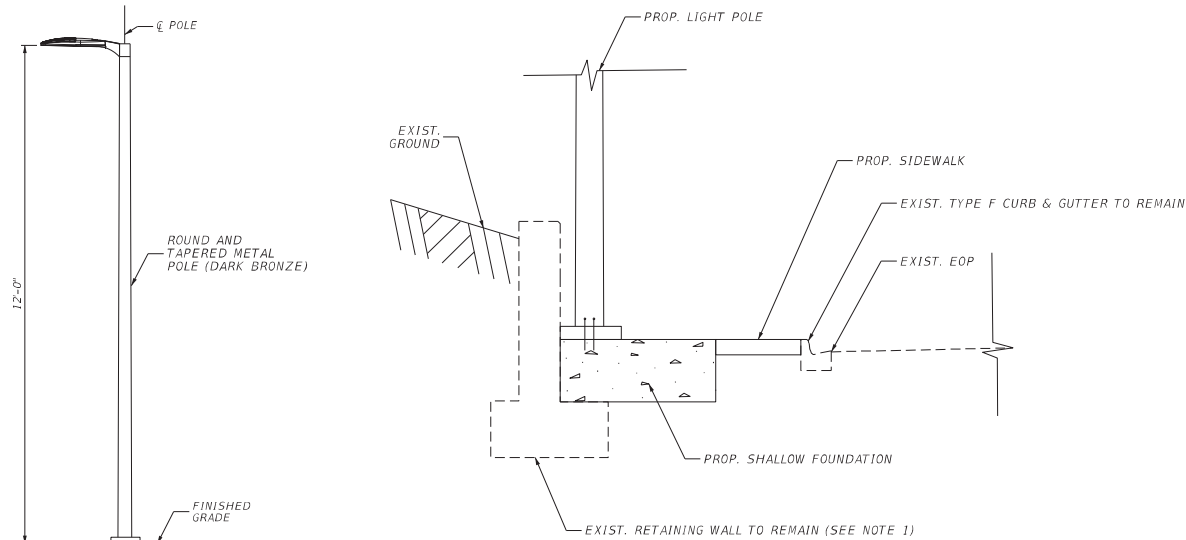

POLE DETAIL SCHEMATIC

NTS

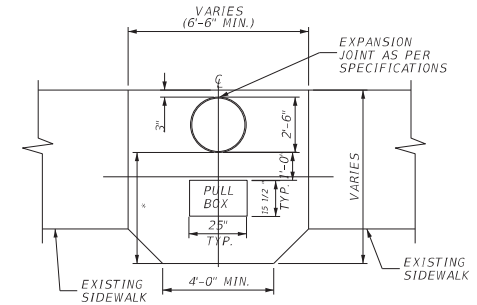

LIGHT POLE CONC. SLAB DETAIL
(FOR STANDARD FOUNDATION)
NTS

NOTES:

1. RETAINING WALL DETAILS ARE UNKNOWN. CONTRACTOR SHALL VERIFY AND ASSESS THE EXISTING CONDITIONS, AND CONTACT EOR FOR ANY CHANGES REQUIRED.
2. RETAINING WALL IS EXISTING BETWEEN STA. 175+93.00 AND STA. 181+55.00.

SHALLOW FOUNDATION AT RETAINING WALL
NTS

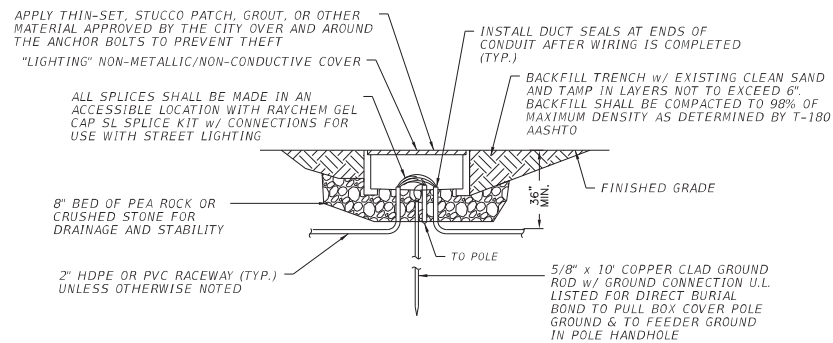

TYPICAL PULL BOX INSTALLATION AT LIGHT POLES

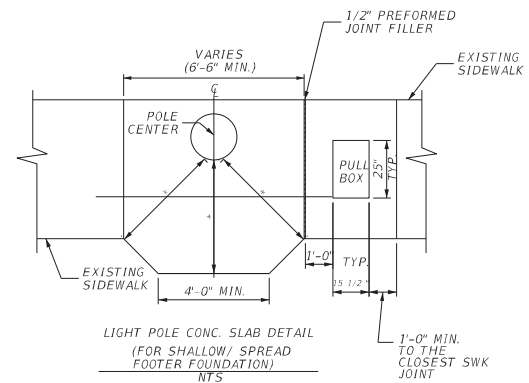

LIGHT POLE CONC. SLAB DETAIL
(FOR SHALLOW/ SPREAD
FOOTER FOUNDATION)
NTS

* PROVIDE 48" CLEARANCE (36" MIN. AT CONSTRAINED LOCATIONS)
FROM FACE OF LIGHT POLE BASE TO SIDEWALK FRONT

NOTES:

1. POLES WITHIN GRASS AREAS REQUIRE A CONCRETE APRON WHICH SHALL BE 1' MIN. ALL AROUND OFFSET FROM POLE AND ADJACENT PULL BOX. NO DETAIL PROVIDED.
2. INDEPENDENT PULL BOXES SHALL INCLUDE CONCRETE APRON AS PER STANDARD PLANS SHEETS.
3. CONCRETE/PAVER SIDEWALK RESTORATION SHALL BE POURED/INSTALLED IN PLACE WITH THE HANDHOLE/PULL BOX TO ENSURE A FLUSH TRANSITION.

REVISIONS				<div><div><div><div>MARLIN</div><div>ENGINEERING</div><div>ARMANDO J. AGUIAR P.E. No.: 84075</div><div>3363 WEST COMMERCIAL BLVD., Ste. 115</div><div>FT. LAUDERDALE, FL 33309</div><div>(305) 477-7575 • C.A. No. 6104</div></div></div><div><div><div><div></div><div>Coconut</div><div>CREEK</div></div></div></div></div>	Project Manager: A. AGUIAR		PUBLIC WORKS DEPARTMENT	SHEET NO.
DATE	DESCRIPTION	DATE	DESCRIPTION		Design: A.A.			
					Checked: J.C.			
					Project No. B-23-CP-F-0383	LIGHT POLE & SLAB DETAILS	L-26	

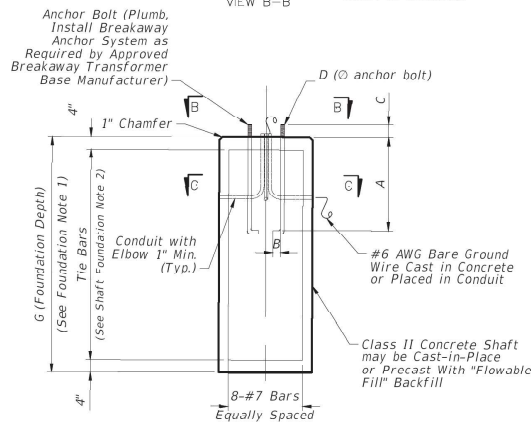
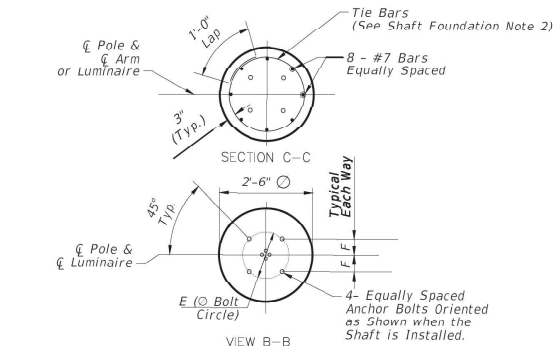

POLE	A**	B*	C*	D*	E*	F*	G
Round Tapered Aluminum Pole (12')	17"	3"	2"	0.75"	7.5"	2.65"	5'-0"

* These dimensions are standard per pole manufacturer
 ** Fabricator of the Breakaway Transformer Base shall provide calculations and shop drawings for embedment of the "L" anchors.

SHAFT FOUNDATION NOTES:

1. Listed foundation depths (G) are for slopes equal to or flatter than 1:4. For slopes steeper than 1:4 and equal to or flatter than 1:2, add 2'-6" to listed foundation depths.
2. Foundation Tie Bars: #4 Tie Bars @ 12" centers (max.) or D10 (or W10) spiral @ 6" pitch, 3 flat turns top and 1 flat turn bottom.

NOTE: Anchor bolts, nuts, and washers shall meet the material requirements of FDOT Index 715-002, Sheet 1, Item 3.h (ASTM F1554 Gr.55, A563 Gr.A Heavy-Hex, A36).

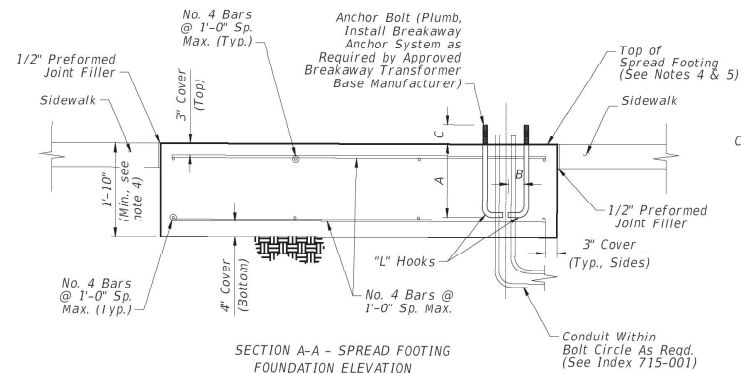
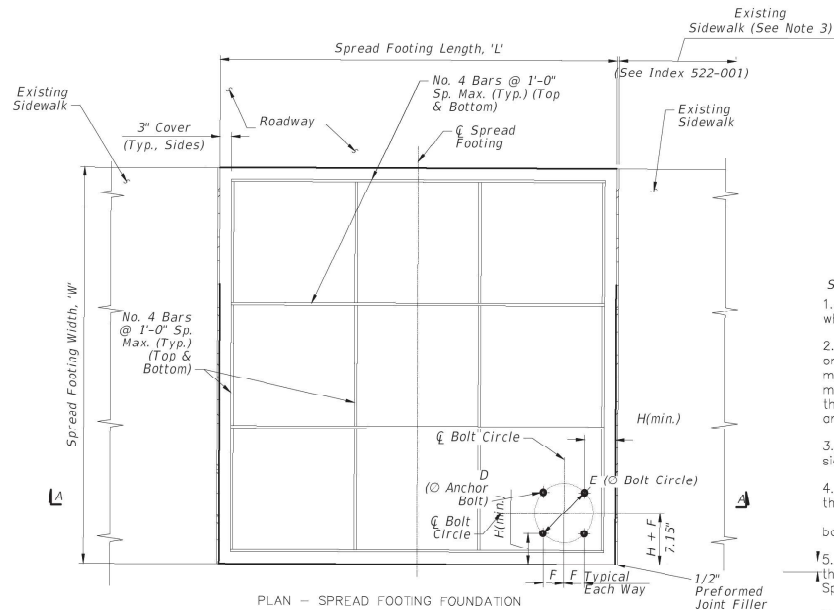

SPREAD FOOTING FOUNDATION NOTES:

1. Install the Spread Footing Foundation Option where needed to clear existing buried utilities.
2. The Spread Footing Foundation Option is only permitted for use with single arm or top mount light poles. Where applicable, the pole arm must be oriented towards the roadway side of the footing as shown. Double arm configurations are not permitted.
3. Existing sidewalk may be on one or both sides of proposed light pole and footing.
4. The top of the spread footing must match the cross slope of the adjacent sidewalk where applicable per the Plans. The nominal bottom of the spread footing must remain level.
5. Apply concrete surface finish to the top of the spread footing in accordance with Specification 522-7.
6. Where raised curb is present, provide a tooled cold joint with bond breaker between the foundation and back of raised curb. See Detail this sheet and the connection between concrete sidewalk and raised curb per Index 522-001.

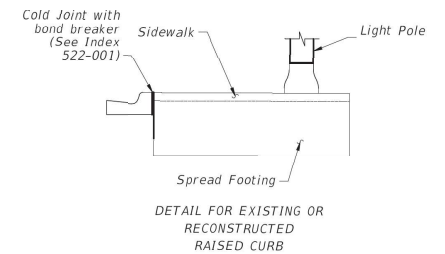

POLE	A**	B*	C*	D*	E*	F	H	L	W
Round Tapered Aluminum Pole (12')	17"	3"	2"	0.75"	7.5"	2.65"	4.5"	3'-8"	3'-8"

* These dimensions are standard per pole manufacturer
 ** Fabricator of the Breakaway Transformer Base shall provide calculations and shop drawings for embedment of the "L" anchors.

REVISIONS				MARLIN ENGINEERING ERICK CUERVO GUILLARTE P.E. No. 82455 6840 NW 77TH, COURT, MIAMI, FL 33186 (305) 477-7575 • C.A. No. 6104		Project Manager: A. AGUIRRE Design: J.M. Checked: E.C. Project No: B-23-CR-FL-0383	PUBLIC WORKS DEPARTMENT LIGHT POLE FOUNDATIONS	SHEET NO.
DATE	DESCRIPTION	DATE	DESCRIPTION					

mvaldes

12/2/2025

2:30:48 PM

C:\Worksets\FDOT\2025002\001\Lighting\SPD\LT-ST\STRUCTURAL.dgn

TRAFFIC CONTROL NOTES

1. THESE TRAFFIC CONTROL NOTES ARE PROVIDED AS GUIDANCE TO THE CONTRACTOR FOR MAINTAINING TRAFFIC DURING CONSTRUCTION. THEY OUTLINE GENERAL REQUIREMENTS, INCLUDING ALLOWABLE WORK DAY/TIMES, LANE CLOSURES, AND OTHER GENERAL REQUIREMENTS. THE CONTRACTOR IS RESPONSIBLE FOR PREPARING A PROJECT-SPECIFIC MOT PLAN AND OBTAINING ALL REQUIRED MOT PERMITS TO PERFORM THE PROPOSED WORK.
2. LANE CLOSURES SHALL OCCUR DURING SPECIFIED TIMES ON NON-EVENT DAY/NIGHT/WEEKENDS. SPECIFIED TIMES ARE:
- SINGLE LANE CLOSURES ALONG LYONS RD.
SOUTHBOUND: 8:00 AM TO 4:00 PM - MONDAY THROUGH FRIDAY
3. REGULATORY SPEED ESTABLISHED WITHIN WORK ZONE TRAVEL WAYS SHALL BE 45 MPH. SPEED REDUCTION SIGNING SHALL BE INSTALLED IN ACCORDANCE WITH FDOT STANDARD PLANS INDEX 102-600
4. TWO PORTABLE CHANGEABLE MESSAGE SIGNS (PCMS) ARE REQUIRED FOR THIS PROJECT.

SUGGESTED PCMS MESSAGES ARE SHOWN BELOW

MESSAGE 1	MESSAGE 2
ROAD WORK BEGINS	MM DD-DD

(MIN. 14 DAYS PRIOR TO CONSTRUCTION)

MESSAGE 1	MESSAGE 2
LANE CLOSED	XX:XX PM TO X:XX PM

(DURING CONSTRUCTION)

5. IT WILL BE NECESSARY FOR THE PERMITTEE TO CONTACT THE PUBLIC WORKS AND ENGINEERING DEPARTMENT AT LEAST 48 HOURS PRIOR TO THE IMPLEMENTATION OF THE CLOSURE FOR NOTIFICATION PURPOSES.
6. NOTIFY THE CITY A MINIMUM OF 24 HOURS IN ADVANCE FOR INSPECTION BEFORE THE COMMENCEMENT OF WORK IN THE RIGHT-OF-WAY (ROW).
7. MAINTAIN A MINIMUM CLEARANCE OF 10 FEET FROM OVERHEAD POWER LINES DURING ALL PHASES OF INSTALLATION, INCLUDING EQUIPMENT, MATERIALS, AND PERSONNEL. IT IS THE CONTRACTOR'S RESPONSIBILITY TO ENSURE THIS CLEARANCE IS MAINTAINED BY ANY MEANS AND METHODS NECESSARY.

PHASING NOTES:

PHASE 1 - SOUTHBOUND
BEGIN PROJECT (STA. 40+00.00) TO BEGIN EXCEPTION (STA. 189+30.00)

1. PLACE WORK ZONE TRAFFIC CONTROL DEVICES IN ACCORDANCE WITH APPLICABLE FDOT STANDARD PLAN INDEXES, 102-600, 102-601, 102-602, 102-613, 102-615, 102-660, & 102-661.
2. PERFORM ALL ROADSIDE IMPROVEMENTS, INCLUDING SIDEWALKS, LANDSCAPING, LIGHTING, AND ELECTRICAL WORK.

PHASE 2 - SOUTHBOUND
CULLUM RD (STA. 214+80.00) TO END PROJECT (STA. 263+00.00)

1. PLACE WORK ZONE TRAFFIC CONTROL DEVICES IN ACCORDANCE WITH APPLICABLE FDOT STANDARD PLANS INDEXES, 102-600, 102-602, 102-601, 102-613, 102-615, 102-660, & 102-661.
2. PERFORM ALL ROADSIDE IMPROVEMENTS, INCLUDING SIDEWALKS, LANDSCAPING, LIGHTING, AND ELECTRICAL WORK.

PHASE 3 - PROJECT COMPLETION

1. PERFORM ALL REMAINING MISC. WORK AND FINALIZE ALL PROJECT ELEMENTS.

REVISIONS				<div> ARMANDO J. AGUIAR P.E. No.: 84075 3363 WEST COMMERCIAL BLVD., Ste. 115 FT. LAUDERDALE, FL 33309 (305) 477-7575 • C.A. No. 6104</div>	<div></div>	Project Manager: A. AGUIAR		PUBLIC WORKS DEPARTMENT	SHEET NO.
DATE	DESCRIPTION	DATE	DESCRIPTION			Design: A.A.			
						Checked: J.C.			
						Project No. 2025002.001			
							TEMPORARY TRAFFIC CONTROL	RD-1	

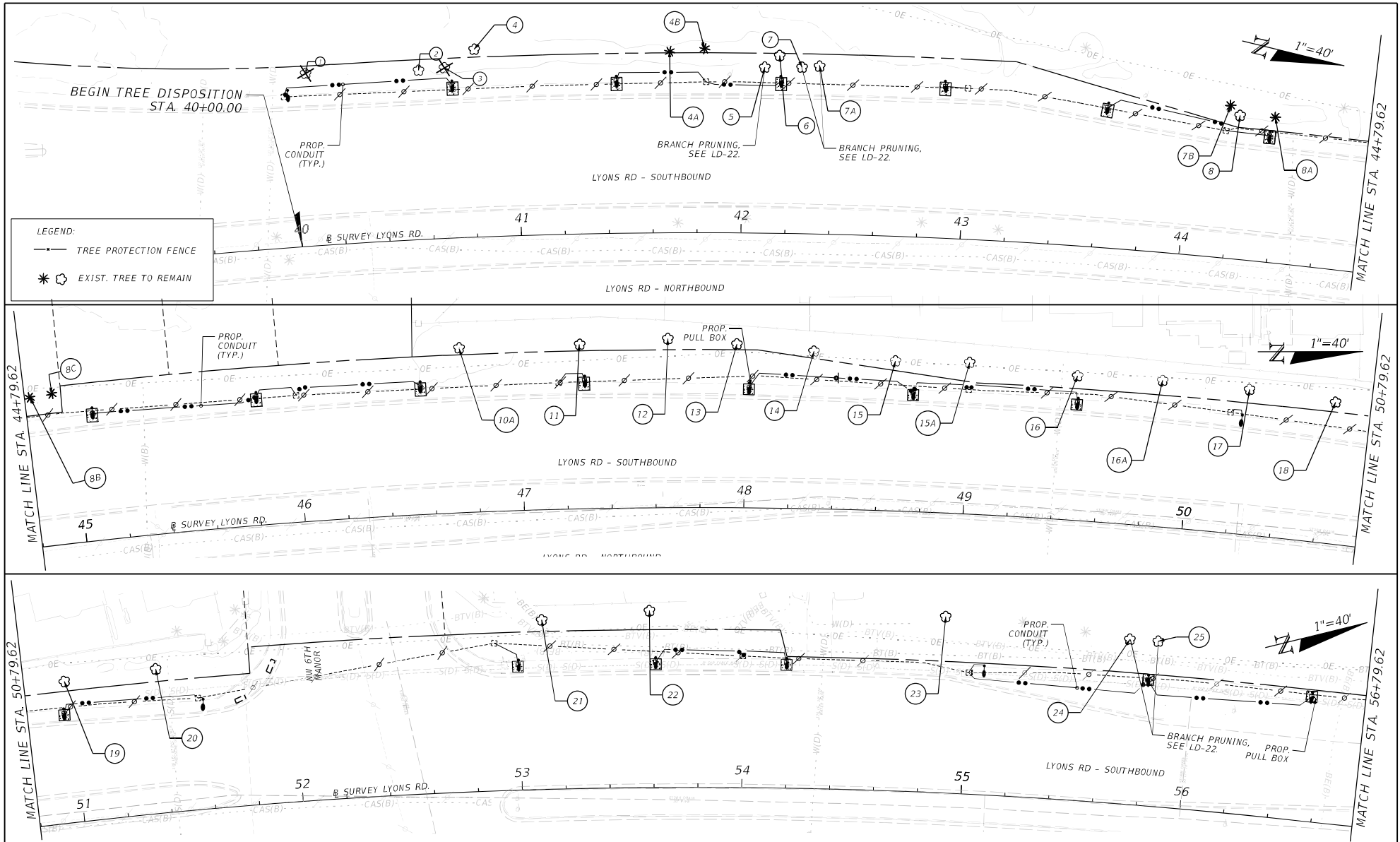

REVISIONS				GEOFFREY CAMPBELL		Project Manager: G. CAMPBELL		PUBLIC WORKS DEPARTMENT	SHEET NO.
DATE	DESCRIPTION	DATE	DESCRIPTION	L.A. NO. 6667219		Design: R.N.			
				KEITH AND ASSOCIATES, INC. 301 E. ATLANTIC BLVD. POMPAHO BEACH, FL 33060 (954) 788 3400		Checked: G.C.			
						Project No. 13811.01	TREE DISPOSITION PLAN	LD-1	

ncarmona

11/13/2025

4:34:17 PM

N:\Worksets\FDOT\13811 LYONS RD\Landscape\PLAN\001.dgn

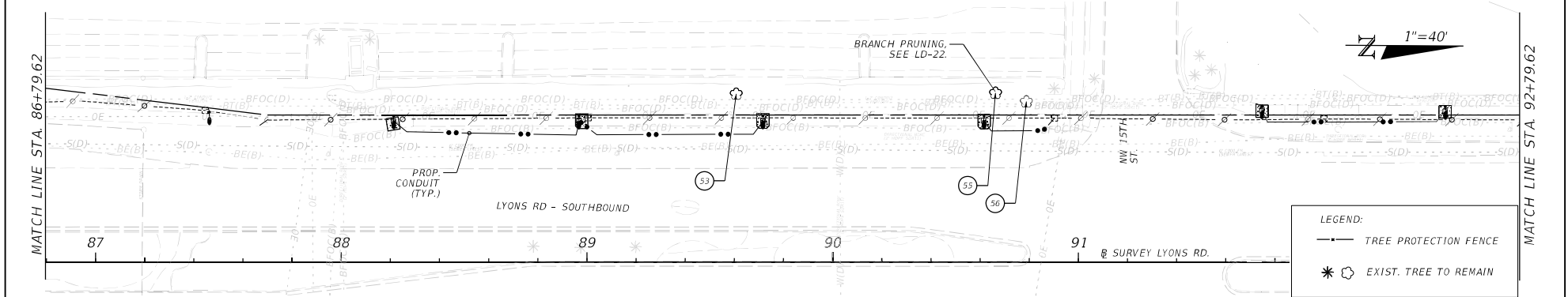
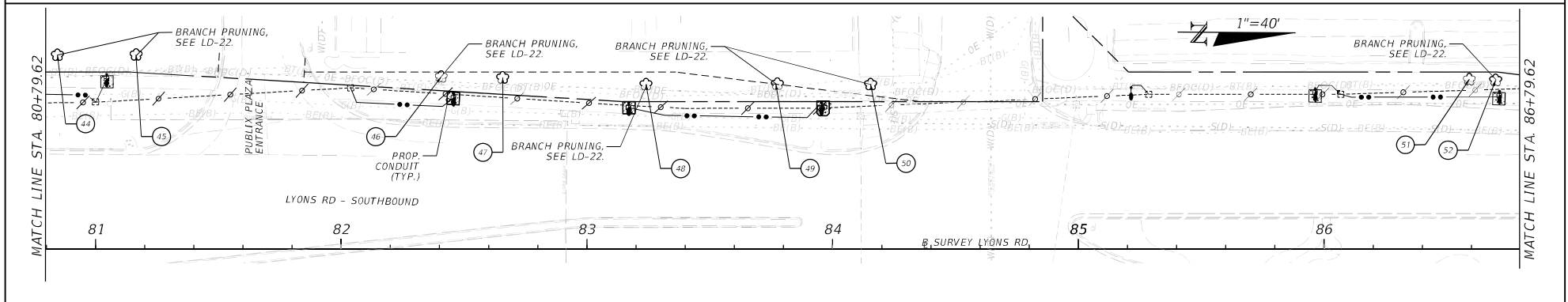
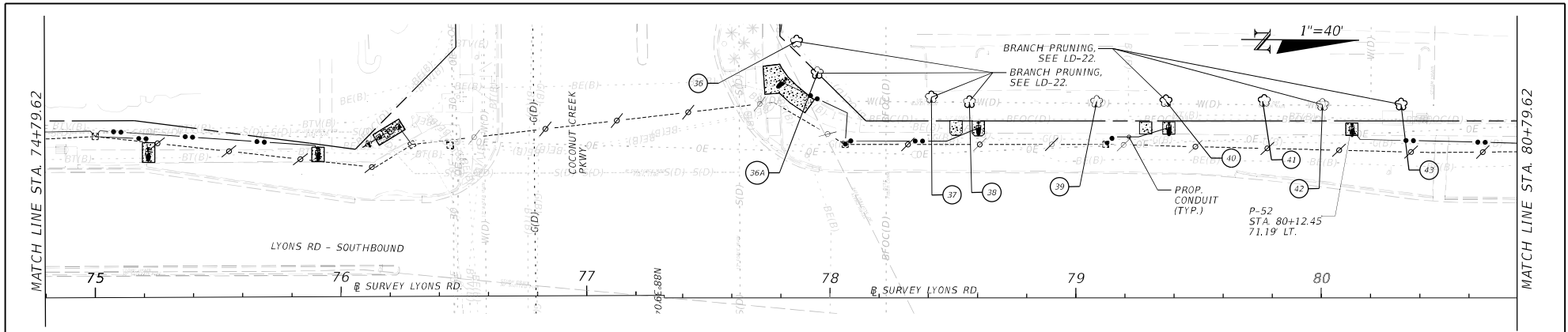

REVISIONS				GEOFFREY CAMPBELL L.A. NO. 6667219 KEITH AND ASSOCIATES, INC. 301 E. ATLANTIC BLVD. POMPANO BEACH, FL 33060 (954) 788 3400		Project Manager: G. CAMPBELL		PUBLIC WORKS DEPARTMENT	SHEET NO.
DATE	DESCRIPTION	DATE	DESCRIPTION			Design: R.N.	Checked: G.C.		
						Project No.	13811.01	TREE DISPOSITION PLAN	LD-3

ncarmona

11/13/2025

4:43:39 PM

N:\Worksets\FDOT\13811 LYONS RD\Landscape\PLAN\001.dgn

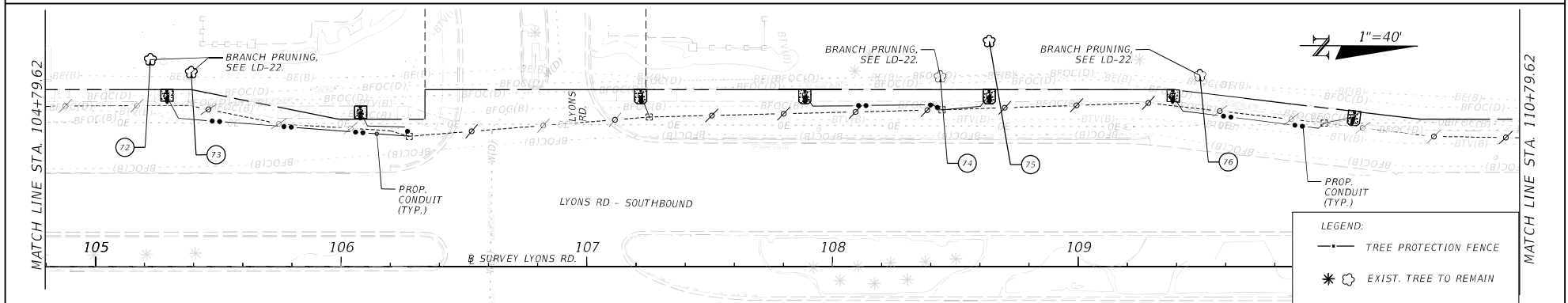
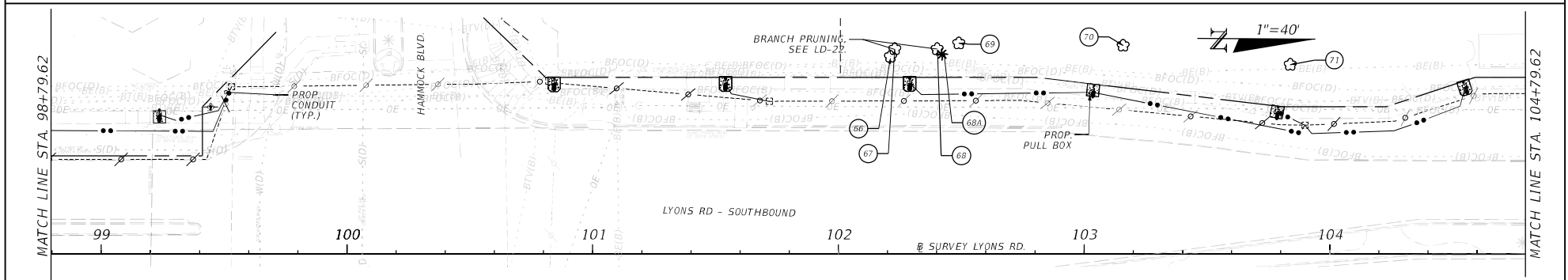
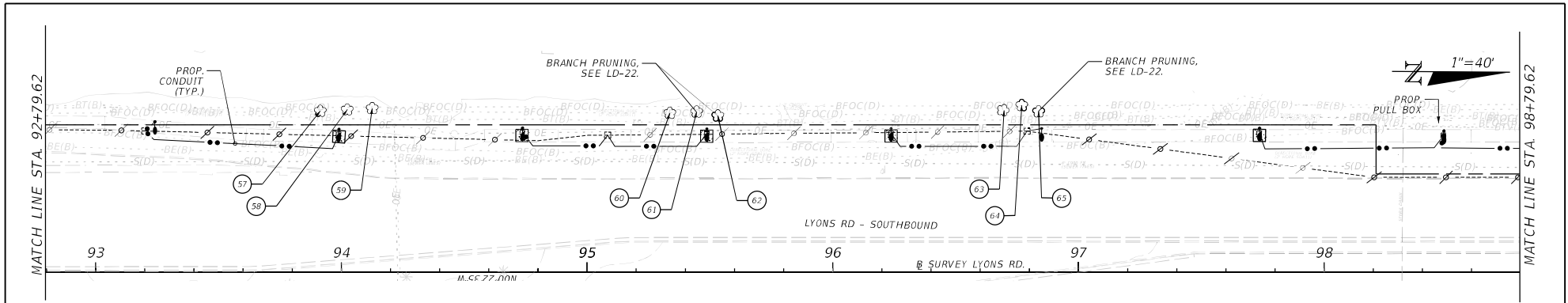

REVISIONS				GEOFFREY CAMPBELL L.A. NO. 6667219 KEITH AND ASSOCIATES, INC. 301 E. ATLANTIC BLVD. POMPAHO BEACH, FL 33060 (954) 788 3400		Project Manager: G. CAMPBELL Design: R.N. Checked: G.G. Project No: 13811.01		PUBLIC WORKS DEPARTMENT TREE DISPOSITION PLAN	SHEET NO. LD-4
DATE	DESCRIPTION	DATE	DESCRIPTION						

ncarmona

11/13/2025

4:47:58 PM

N:\Worksets\FDOT\13811 LYONS RD\Landscape\PLAN.D01.dgn

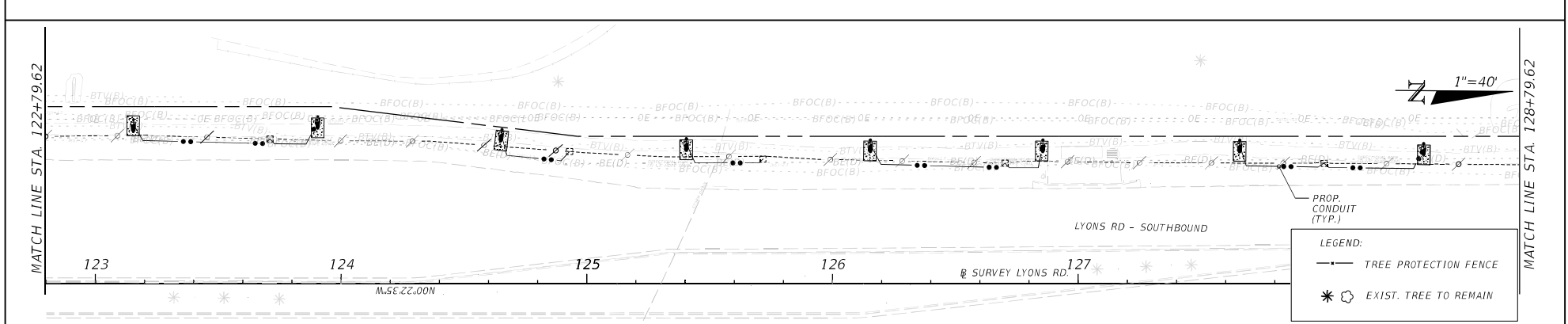
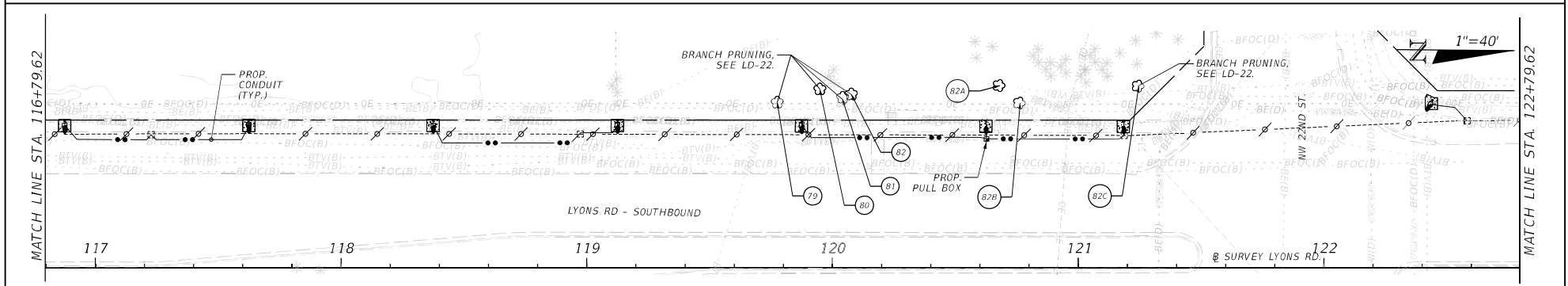
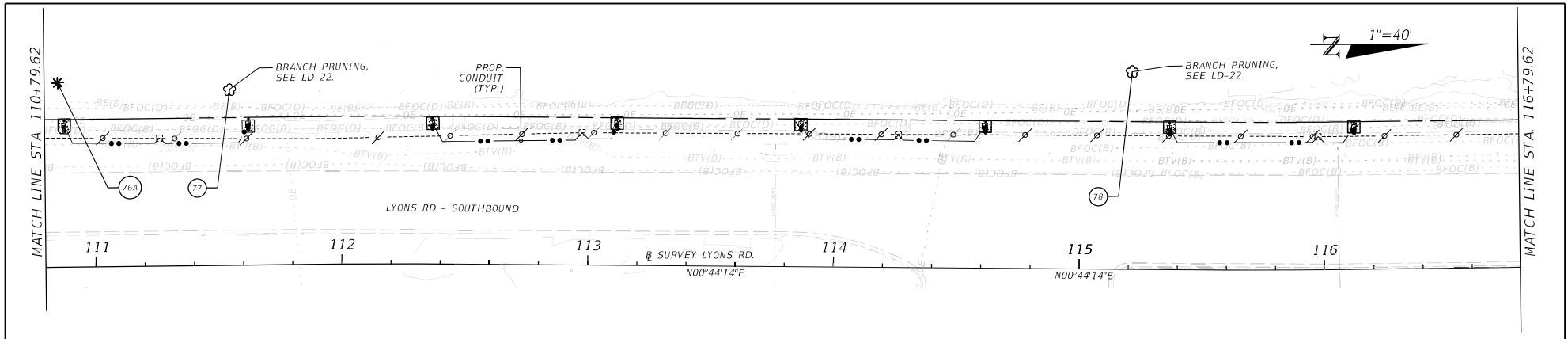

REVISIONS				GEOFFREY CAMPBELL L.A. NO. 6667219 KEITH AND ASSOCIATES, INC. 301 E. ATLANTIC BLVD. POMPANO BEACH, FL 33060 (954) 788 3400		Project Manager: G. CAMPBELL		PUBLIC WORKS DEPARTMENT	SHEET NO.		
DATE	DESCRIPTION	DATE	DESCRIPTION			Design: R.N.					
						Checked: G.G.					
						Project No. 13811.01					
						ncarmona	11/13/2025	4:52:18 PM	N:\Worksets\FDOT\13811 LYONS RD\Landscape\PLAN\LD01.dgn	TREE DISPOSITION PLAN	LD-5

THE OFFICIAL RECORD OF THIS SHEET IS THE ELECTRONIC FILE DIGITALLY SIGNED AND SEALED UNDER RULE 61G10-11.011, F.A.C.

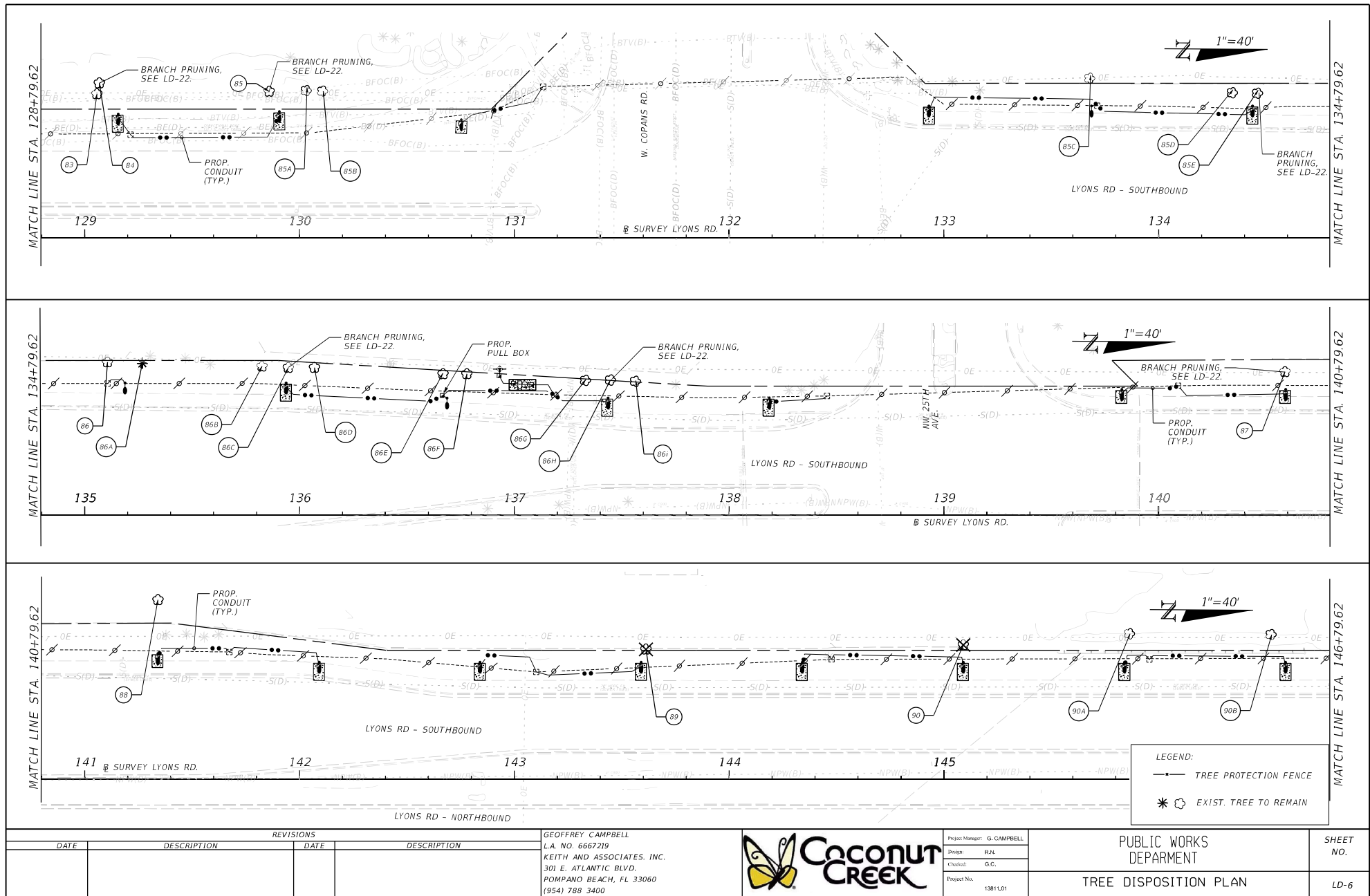

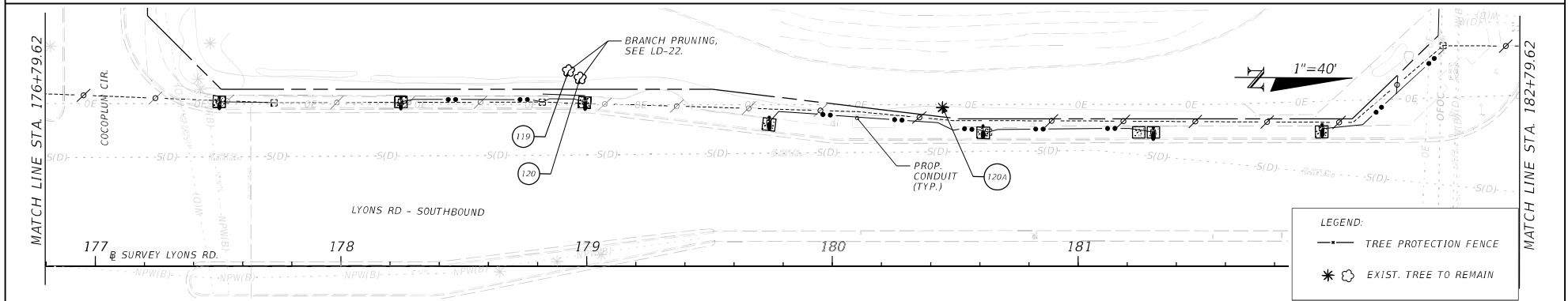
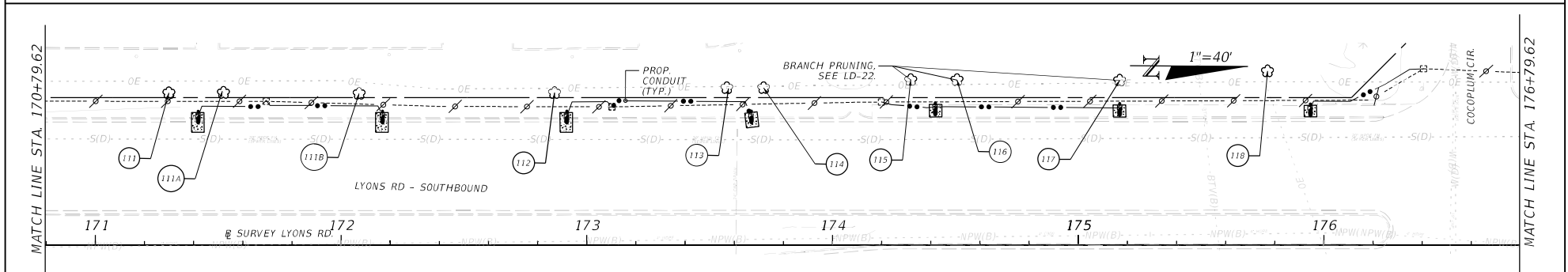
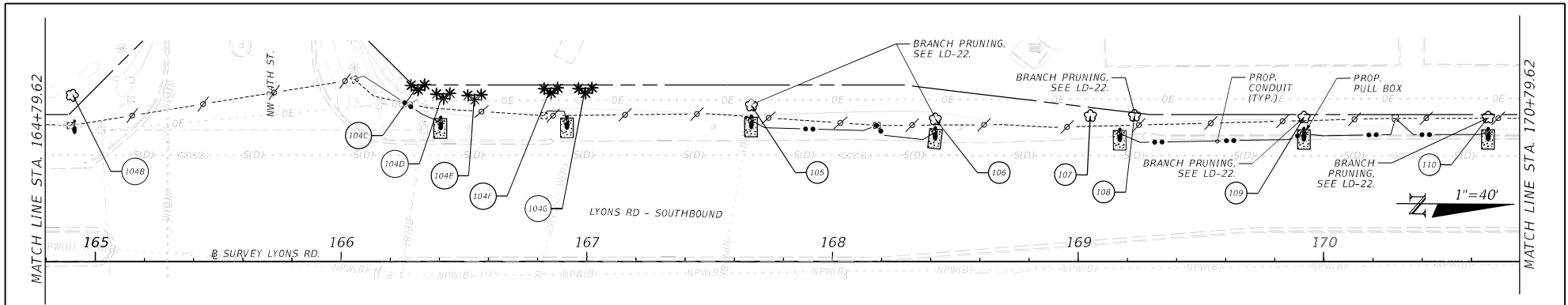

REVISIONS				<div> <div> GEOFFREY CAMPBELL L.A. NO. 6667219 KEITH AND ASSOCIATES, INC. 301 E. ATLANTIC BLVD. POMPANO BEACH, FL 33060 (954) 788 3400 </div> <div> </div> </div>	<div> <div>Project Manager: G. CAMPBELL</div> <div>Design: R.N.</div> <div>Checked: G.G.</div> <div>Project No: 13811.01</div> </div>	<div> <div>PUBLIC WORKS DEPARTMENT</div> <div>TREE DISPOSITION PLAN</div> </div>	<div> <div>SHEET NO.</div> <div>LD-8</div> </div>
DATE	DESCRIPTION	DATE	DESCRIPTION				

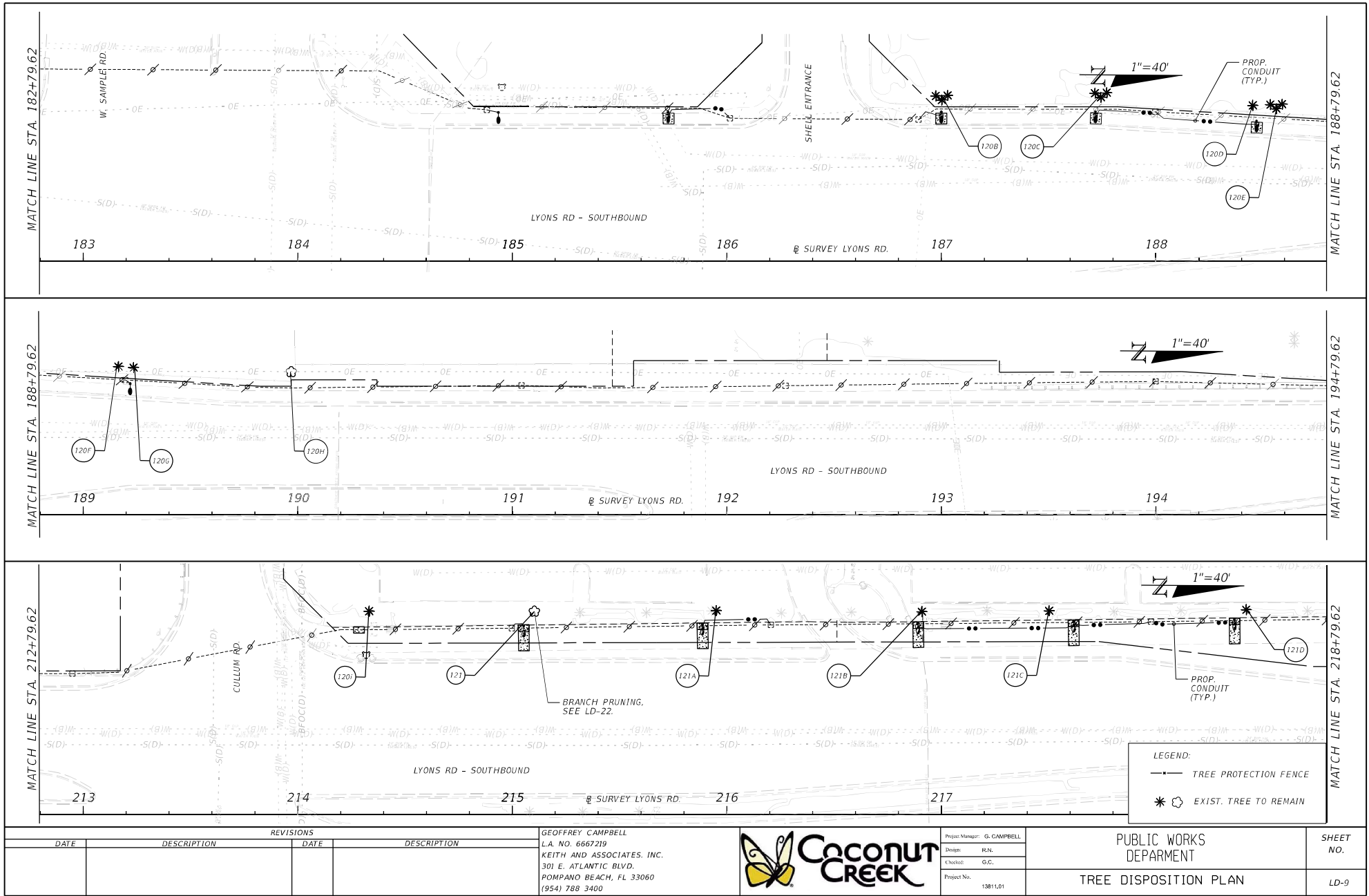

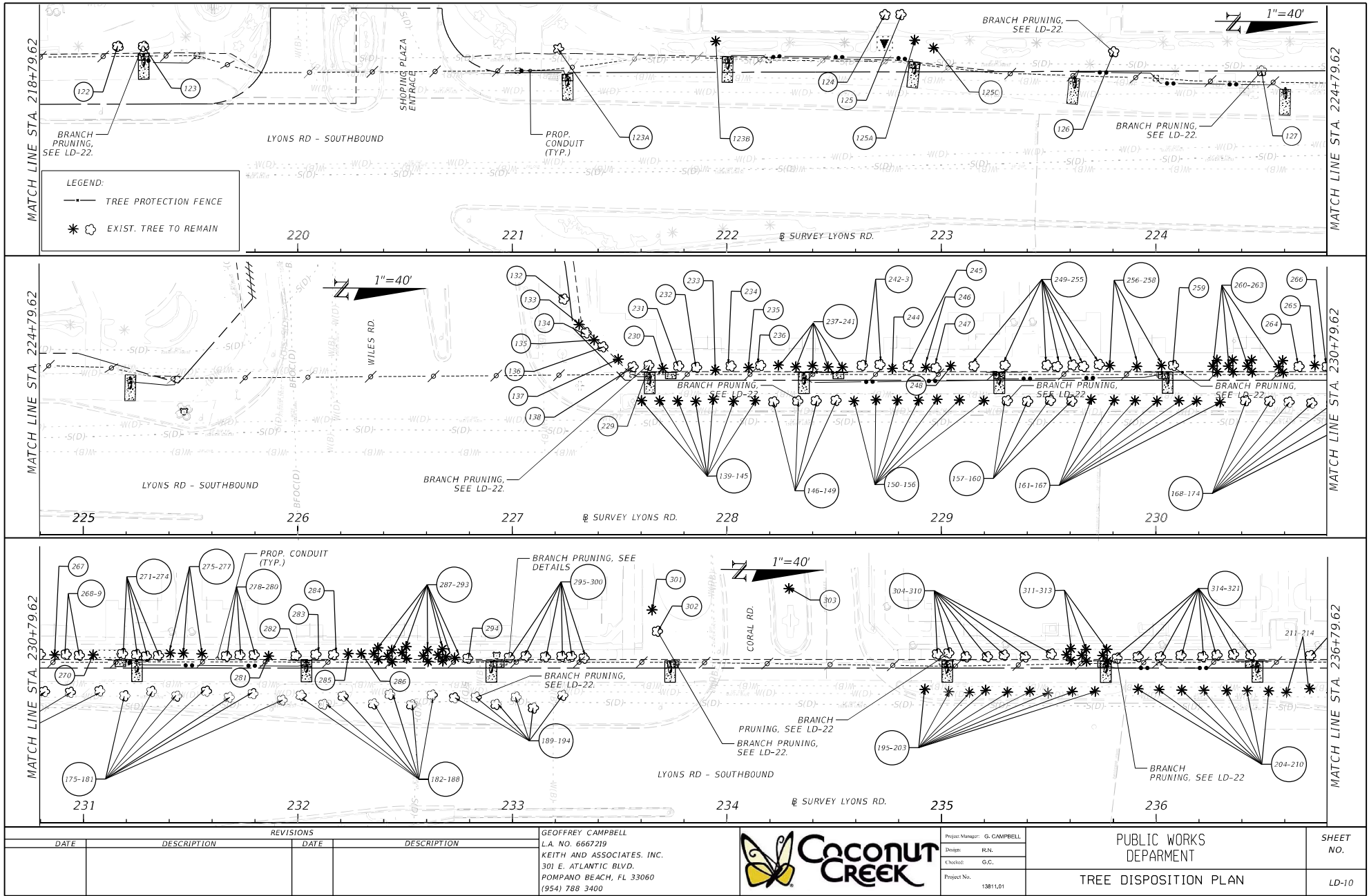

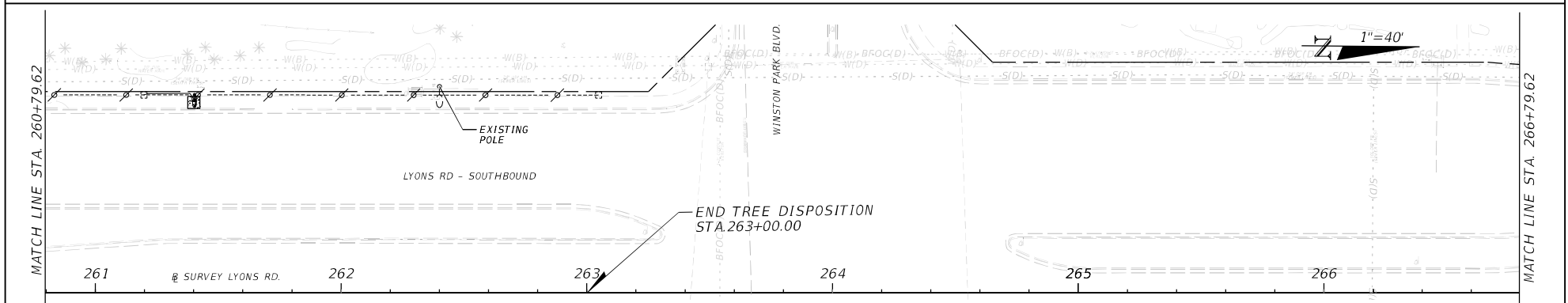
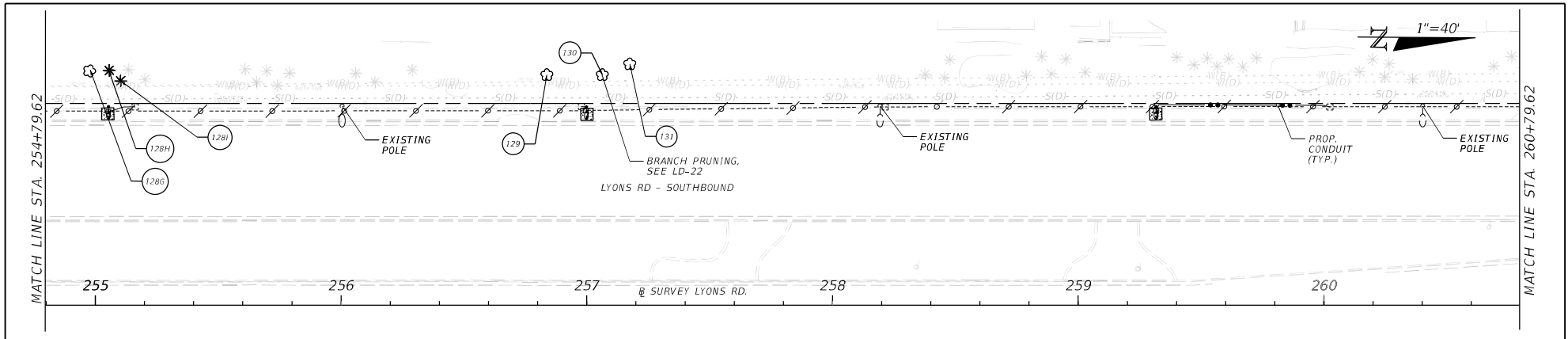

LEGEND:

	TREE PROTECTION FENCE
	EXIST. TREE TO REMAIN

REVISIONS				<div><div></div><div><div>GEOFFREY CAMPBELL</div><div>L.A. NO. 6667219</div><div>KEITH AND ASSOCIATES, INC.</div><div>301 E. ATLANTIC BLVD.</div><div>POMPAÑO BEACH, FL 33060</div><div>(954) 788 3400</div></div></div>	Project Manager: G. CAMPBELL		PUBLIC WORKS DEPARTMENT	SHEET NO.
DATE	DESCRIPTION	DATE	DESCRIPTION		Design: R.N.			
					Checked: G.C.		TREE DISPOSITION PLAN	LD-12
					Project No. 13811.01			

ncarmona

11/13/2025

5:21:05 PM

N:\Worksets\FDOT\13811 LYONS RD\Landscape\PLAN\001.dgn

TREE NO.	BOTANICAL NAME	COMMON NAME	DBH (IN.) FOR TREES/ CTH (FT.) FOR PALMS	HEIGHT (FT.) (APPROX.)	CANOPY SPREAD (FT.) (APPROX.)	CONDITION	DISPOSITION	NOTES
1	ACACIA AURICULIFORMIS	EARLEAF ACACIA	12	25	14	FAIR	REMOVE	CAT 1 INVASIVE, REMOVE AND DISPOSE OFF-SITE, CUT TRUNK FLUSH AND TREAT WITH HERBICIDE
2	SABAL PALMETTO	SABAL PALMETTO	10			FAIR	REMAIN	
3	SYZGIUM CUMINI	JAVA PLUM	12	20	30	FAIR	REMOVE	
4	QUERCUS LAURIFOLIA	LACREL OAK	12	25	30	FAIR	REMAIN	CAT 1 INVASIVE, OFF-SITE
4A	SABAL PALMETTO	SABAL PALMETTO	4			FAIR	REMAIN	
4B	SABAL PALMETTO	SABAL PALMETTO	6			FAIR	REMAIN	
5	QUERCUS VIRGINIANA	LIVE OAK	6	20	17	FAIR	REMAIN	TRUNK DAMAGE
6	SABAL PALMETTO	CABBAGE PALM	12			GOOD	REMAIN	
7	QUERCUS LAURIFOLIA	LACREL OAK	18	25	30	FAIR	REMAIN	
7A	QUERCUS LAURIFOLIA	LACREL OAK	10	20	18	FAIR	REMAIN	
7B	SABAL PALMETTO	SABAL PALM	9			FAIR	REMAIN	
8	SABAL PALMETTO	SABAL PALM	12			GOOD	REMAIN	
8A	SABAL PALMETTO	SABAL PALM	10			FAIR	REMAIN	TRUNK DAMAGE
8B	SABAL PALMETTO	SABAL PALM	13			FAIR	REMAIN	
8C	SABAL PALMETTO	SABAL PALM	13			FAIR	REMAIN	
9	QUERCUS LAURIFOLIA	LACREL OAK	6	20	18	FAIR	REMAIN	
10	QUERCUS VIRGINIANA	LIVE OAK	8	15	12	FAIR	REMAIN	
10A	BUCIDA BUCERAS	BLACK OLIVE	12	21	17	FAIR	REMAIN	
11	BUCIDA BUCERAS	BLACK OLIVE	30	25	35	FAIR	REMAIN	
12	BUCIDA BUCERAS	BLACK OLIVE	24	25	30	FAIR	REMAIN	
13	BUCIDA BUCERAS	BLACK OLIVE	20	25	35	FAIR	REMAIN	
14	BUCIDA BUCERAS	BLACK OLIVE	21	25	35	FAIR	REMAIN	
15	BUCIDA BUCERAS	BLACK OLIVE	20	30	35	FAIR	REMAIN	
15A	BUCIDA BUCERAS	BLACK OLIVE	20	20	30	FAIR	REMAIN	
16	BUCIDA BUCERAS	BLACK OLIVE	20	25	30	FAIR	REMAIN	TRUNK DAMAGE
16A	BUCIDA BUCERAS	BLACK OLIVE	16.5	22	30	FAIR	REMAIN	
17	BUCIDA BUCERAS	BLACK OLIVE	24	25	30	FAIR	REMAIN	
18	BUCIDA BUCERAS	BLACK OLIVE	36	25	30	FAIR	REMAIN	UNDER DRIPLINE
19	BUCIDA BUCERAS	BLACK OLIVE	30	25	30	FAIR	REMAIN	
20	BUCIDA BUCERAS	BLACK OLIVE	20	30	30	FAIR	REMAIN	
21	BUCIDA BUCERAS	BLACK OLIVE	24	30	30	FAIR	REMAIN	
22	BUCIDA BUCERAS	BLACK OLIVE	23	25	30	FAIR	REMAIN	
23	QUERCUS VIRGINIANA	LIVE OAK	24	25	28	FAIR	REMAIN	
24	QUERCUS VIRGINIANA	LIVE OAK	24	25	30	FAIR	REMAIN	
25	QUERCUS VIRGINIANA	LIVE OAK	30	25	30	FAIR	REMAIN	
26	QUERCUS VIRGINIANA	LIVE OAK	30	40	32	FAIR	REMAIN	
27	QUERCUS VIRGINIANA	LIVE OAK	24	30	30	FAIR	REMAIN	
27A	SYAGRUS ROMANOFFIANA	QUEEN PALM	15			FAIR	REMAIN	
28	QUERCUS LAURIFOLIA	LACREL OAK	20	35	32	FAIR	REMAIN	
29	QUERCUS VIRGINIANA	LIVE OAK	24	20	21	FAIR	REMAIN	
30	QUERCUS VIRGINIANA	LIVE OAK	18	25	30	GOOD	REMAIN	
31	QUERCUS VIRGINIANA	LIVE OAK	20	30	25	FAIR	REMAIN	
32	QUERCUS VIRGINIANA	LIVE OAK	22	30	25	FAIR	REMAIN	MULTI-TRUNK
32A	ROYSTONEA REGIA	ROYAL PALM	20			FAIR	REMAIN	
33	SWIETENIA MAHAGONI	MAHOGANY	17	25	26	FAIR	REMAIN	
34	CONOCARPUS ERECTUS VAR.SERICUS	SILVER BUTTWOOD	15	20	25	FAIR	REMAIN	MULTI-TRUNK
34A	CONOCARPUS ERECTUS VAR. SERICUS	SILVER BUTTWOOD	6	12	8	FAIR	REMAIN	
35	CONOCARPUS ERECTUS VAR.SERICUS	SILVER BUTTWOOD	16	25	25	FAIR	REMAIN	
35A	ROYSTONEA REGIA	ROYAL PALM	17			FAIR	REMAIN	

TREE NO.	BOTANICAL NAME	COMMON NAME	DBH (IN.) FOR TREES/ CTH (FT.) FOR PALMS	HEIGHT (FT.) (APPROX.)	CANOPY SPREAD (FT.) (APPROX.)	CONDITION	DISPOSITION	NOTES
35B	JATROPHA	JATROPHA	3.5	9	5	FAIR	REMAIN	MULTI-TRUNK
35C	JATROPHA	JATROPHA	3.5	9	5	FAIR	REMAIN	MULTI-TRUNK
35D	ROYSTONEA REGIA	ROYAL PALM	20			FAIR	REMAIN	
35E	CONOCARPUS ERECTUS VAR. SERICUES	SILVER BUTTONWOOD	6	13	4	FAIR	REMAIN	WEAK CANOPY
35F	CONOCARPUS ERECTUS VAR. SERICUES	SILVER BUTTONWOOD	6	12	10	FAIR	REMAIN	
35G	ROYSTONEA REGIA	ROYAL PALM	20			FAIR	REMAIN	
35H	JATROPHA	JATROPHA	5	9	8	FAIR	REMAIN	
35I	CONOCARPUS ERECTUS VAR. SERICUES	SILVER BUTTONWOOD	4	16	10	FAIR	REMAIN	WEAK CANOPY
35J	ROYSTONEA REGIA	ROYAL PALM	20			FAIR	REMAIN	
35K	CONOCARPUS ERECTUS VAR. SERICUES	SILVER BUTTONWOOD	4	16	15	FAIR	REMAIN	
35L	ROYSTONEA REGIA	ROYAL PALM	20			FAIR	REMAIN	
35M	CONOCARPUS ERECTUS VAR. SERICUES	SILVER BUTTONWOOD	5	14	9	FAIR	REMAIN	
35N	ROYSTONEA REGIA	ROYAL PALM	20			FAIR	REMAIN	
35O	COCCOLOBA DIVERSIFOLIA	PIGEON PLUM	6	15	8	FAIR	REMAIN	
35P	ROYSTONEA REGIA	ROYAL PALM	20			FAIR	REMAIN	
36	TABEBUIA CARAIBA	YELLOW TABEBUIA	19	22	25	FAIR	REMAIN	TRUNK DAMAGE
36A	TABEBUIA CARAIBA	YELLOW TABEBUIA	15	20	22	FAIR	REMAIN	
37	TABEBUIA CARAIBA	YELLOW TABEBUIA	15	20	25	FAIR	REMAIN	TRUNK DAMAGE
38	QUERCUS VIRGINIANA	LIVE OAK	20	35	23	FAIR	REMAIN	
39	QUERCUS VIRGINIANA	LIVE OAK	16	25	25	FAIR	REMAIN	
40	QUERCUS VIRGINIANA	LIVE OAK	19	20	25	GOOD	REMAIN	
41	QUERCUS VIRGINIANA	LIVE OAK	21	25	25	FAIR	REMAIN	
42	QUERCUS VIRGINIANA	LIVE OAK	23	25	22	FAIR	REMAIN	
43	QUERCUS VIRGINIANA	LIVE OAK	22	30	30	FAIR	REMAIN	
44	QUERCUS VIRGINIANA	LIVE OAK	17	30	25	GOOD	REMAIN	
45	QUERCUS VIRGINIANA	LIVE OAK	20	25	35	FAIR	REMAIN	
46	QUERCUS VIRGINIANA	LIVE OAK	22	30	35	FAIR	REMAIN	
47	QUERCUS VIRGINIANA	LIVE OAK	22	25	25	GOOD	REMAIN	
48	QUERCUS VIRGINIANA	LIVE OAK	21	30	35	GOOD	REMAIN	
49	QUERCUS VIRGINIANA	LIVE OAK	17	25	30	GOOD	REMAIN	
50	QUERCUS VIRGINIANA	LIVE OAK	20	22	22	FAIR	REMAIN	
51	TABEBUIA HETEROPHYLLA	PINK TRUMPET TREE	18	15	25	FAIR	REMAIN	
52	LAGERSTROEMIA INDICA	CRAPE MYRTLE	6	14	10	FAIR	REMAIN	MULTI-TRUNK
53	JATROPHA INTEGERRIMA	JATROPHA	6	9	12	FAIR	REMAIN	
54	JATROPHA INTEGERRIMA	JATROPHA	6	9	11	FAIR	REMAIN	
55	LAGERSTROEMIA INDICA	CRAPE MYRTLE	8	14	12	FAIR	REMAIN	MULTI-TRUNK
56	LAGERSTROEMIA INDICA	CRAPE MYRTLE	6	15	13	FAIR	REMAIN	MULTI-TRUNK
57	LAGERSTROEMIA INDICA	CRAPE MYRTLE	10	15	12	FAIR	REMAIN	MULTI-TRUNK
58	LAGERSTROEMIA INDICA	CRAPE MYRTLE	6	14	11	FAIR	REMAIN	MULTI-TRUNK
59	LAGERSTROEMIA INDICA	CRAPE MYRTLE	8	16	14	FAIR	REMAIN	MULTI-TRUNK
60	LAGERSTROEMIA INDICA	CRAPE MYRTLE	6	13	13	FAIR	REMAIN	MULTI-TRUNK
61	LAGERSTROEMIA INDICA	CRAPE MYRTLE	6	14	10	FAIR	REMAIN	MULTI-TRUNK
62	LAGERSTROEMIA INDICA	CRAPE MYRTLE	8	14	12	FAIR	REMAIN	MULTI-TRUNK
63	LAGERSTROEMIA INDICA	CRAPE MYRTLE	6	15	13	FAIR	REMAIN	MULTI-TRUNK
64	LAGERSTROEMIA INDICA	CRAPE MYRTLE	10	15	12	FAIR	REMAIN	MULTI-TRUNK
65	LAGERSTROEMIA INDICA	CRAPE MYRTLE	6	14	11	FAIR	REMAIN	MULTI-TRUNK
66	BAUHINIA x BLAKEANA	HONG KONG ORCHID	8	16	14	FAIR	REMAIN	TRUNK DAMAGE
67	SABAL PALMETTO	SABAL PALM	14	20	16	FAIR	REMAIN	TRUNK DAMAGE
68	FICUS AUREA	STRANGLER FIG	18	18	16	FAIR	REMAIN	

REVISIONS				GEOFFREY CAMPBELL L.A. NO. 6667219 KEITH AND ASSOCIATES, INC. 301 E. ATLANTIC BLVD POMPANO BEACH, FL 33060 (954) 788 3400		Project Manager: G. CAMPBELL		PUBLIC WORKS DEPARTMENT TREE DISPOSITION CHARTS	SHEET NO. LD-14
DATE	DESCRIPTION		DATE			DESCRIPTION	Design: G.G.		
							Checklist: MAM		
							Project No. 13811.01		

TREE NO.	BOTANICAL NAME	COMMON NAME	DBH (IN.) FOR TREES/ CTH (FT.) FOR PALMS	HEIGHT (FT.) (APPROX.)	CANOPY SPREAD (FT.) (APPROX.)	CONDITION	DISPOSITION	NOTES
94	BUCIDA BUCERAS	BLACK OLIVE	36	10	45	FAIR	REMAIN	
95	QUERCUS VIRGINIANA	LIVE OAK	12	5	30	GOOD	REMAIN	
96	QUERCUS VIRGINIANA	LIVE OAK	30	12	30	FAIR	REMAIN	
97	QUERCUS VIRGINIANA	LIVE OAK	24	12	17	GOOD	REMAIN	
98	QUERCUS VIRGINIANA	LIVE OAK	24	9	10	FAIR	REMAIN	
99	QUERCUS VIRGINIANA	LIVE OAK	24	15	15	GOOD	REMAIN	
100	BUCIDA BUCERAS	BLACK OLIVE	24	15	10	FAIR	REMAIN	
101	LAGERSTROEMIA INDICA	CRAPE MYRTLE	12	16	20	FAIR	REMAIN	MULTI-TRUNK
102	CONOCARPUS ERECTUS VAR. SERICEUS	SILVER BUTTWOOD	4	10	15	FAIR	REMAIN	MULTI-TRUNK
103	QUERCUS VIRGINIANA	LIVE OAK	18	12	20	GOOD	REMAIN	
103A	FICUS AUREA	FLORIDA STRANGLER	17	29	20	FAIR	REMAIN	
104	TABEBUIA CARAIBA	YELLOW TABEBUIA	18	14	16	FAIR	REMAIN	
104A	CONOCARPUS ERECTUS VAR. SERICEUS	SILVER BUTTWOOD	6	21	15	FAIR	REMAIN	
104B	LAGERSTROEMIA INDICA	CRAPE MYRTLE	9	21	10	FAIR	REMAIN	
104C	DYPsis LUTESCENS	ARECA HEADGE	20			FAIR	REMAIN	
104D	DYPsis LUTESCENS	ARECA HEADGE	20			FAIR	REMAIN	
104E	DYPsis LUTESCENS	ARECA HEADGE	20			FAIR	REMAIN	
104G	DYPsis LUTESCENS	ARECA HEADGE	20			FAIR	REMAIN	
105	LAGERSTROEMIA INDICA	CRAPE MYRTLE	6	10	12	GOOD	REMAIN	
106	LAGERSTROEMIA INDICA	CRAPE MYRTLE	8	8	8	FAIR	REMAIN	
107	CONOCARPUS ERECTUS VAR. SERICEUS	SILVER BUTTWOOD	6	10	7	FAIR	REMAIN	
108	CONOCARPUS ERECTUS VAR. SERICEUS	SILVER BUTTWOOD	6	12	7	FAIR	REMAIN	
109	LAGERSTROEMIA INDICA	CRAPE MYRTLE	6	10	6	FAIR	REMAIN	
110	JATROPHA INTEGERRIMA	JATROPHA	6	10	6	FAIR	REMAIN	MULTI-TRUNK
111	CLUSIA GUTTIFERA	CLUSIA	12	10	12	GOOD	REMAIN	
111A	CLUSIA GUTTIFERA	PITCH APPLE / CLUSIA	4	13	6	FAIR	REMAIN	
111B	CLUSIA GUTTIFERA	PITCH APPLE / CLUSIA	3	12	7	FAIR	REMAIN	
112	JATROPHA INTEGERRIMA	JATROPHA	6	12	10	FAIR	REMAIN	
113	LAGERSTROEMIA INDICA	CRAPE MYRTLE	6	10	13	FAIR	REMAIN	
114	LAGERSTROEMIA INDICA	CRAPE MYRTLE	6	10	13	FAIR	REMAIN	MULTI-TRUNK
115	CONOCARPUS ERECTUS VAR. SERICEUS	SILVER BUTTWOOD	6	10	15	FAIR	REMAIN	MULTI-TRUNK
116	CONOCARPUS ERECTUS VAR. SERICEUS	SILVER BUTTWOOD	8	10	15	FAIR	REMAIN	MULTI-TRUNK
117	CALLISTEMON CITRINUS	BOTTLEBRUSH	7	10	15	FAIR	REMAIN	MULTI-TRUNK
118	QUERCUS VIRGINIANA	LIVE OAK	6	20	25	FAIR	REMAIN	MULTI-TRUNK
119	CONOCARPUS ERECTUS VAR. SERICEUS	SILVER BUTTWOOD	5	20	10	FAIR	REMAIN	MULTI-TRUNK
120	CONOCARPUS ERECTUS VAR. SERICEUS	SILVER BUTTWOOD	5	15	10	FAIR	REMAIN	MULTI-TRUNK
120A	SABAL PALMETTO	SABAL PALM	9			FAIR	REMAIN	
120B	SABAL PALMETTO	SABAL PALM	7			FAIR	REMAIN	SABAL CLUSTER
120C	SABAL PALMETTO	SABAL PALM	6			FAIR	REMAIN	SABAL CLUSTER
120D	SABAL PALMETTO	SABAL PALM	7			FAIR	REMAIN	SABAL CLUSTER
120E	SABAL PALMETTO	SABAL PALM	6			FAIR	REMAIN	SABAL CLUSTER
120F	SABAL PALMETTO	SABAL PALM	11			FAIR	REMAIN	
120G	SABAL PALMETTO	SABAL PALM	9			FAIR	REMAIN	
120H	QUERCUS VIRGINIANA	LIVE OAK	4	12	12	FAIR	REMAIN	
120I	ROY STONEA REGIA	ROYAL PALM	18			FAIR	REMAIN	
121	QUERCUS VIRGINIANA	LIVE OAK	12	5	10	GOOD	REMAIN	
121A	ROY STONEA REGIA	ROYAL PALM	20			FAIR	REMAIN	
121B	ROY STONEA REGIA	ROYAL PALM	20			FAIR	REMAIN	
121C	ROY STONEA REGIA	ROYAL PALM	20			FAIR	REMAIN	

<div style="text-align: center;">REVISIONS</div>					Project Manager: G. CAMPBELL	PUBLIC WORKS DEPARTMENT	SHEET NO.
DATE	DESCRIPTION	DATE	DESCRIPTION		Design: G.C.		
					Checked: M.M.		
					Project No. 1381.01	TREE DISPOSITION CHARTS	LD-16

TREE NU.	BOTANICAL NAME	COMMON NAME	DBH (IN.) FOR TREES/ CTH (FT.) FOR PALMS	HEIGHT (FT.) (APPROX.)	CANOPY SPREAD (FT.) (APPROX.)	CONDITION	DISPOSITION	NOTES
121D	ROYSTONEA REGIA	ROYAL PALM	20			FAIR	REMAIN	
122	LIGUSTRUM JAPONICUM	JAPANESE PRIVET	6	12	10	FAIR	REMAIN	
123	LIGUSTRUM JAPONICUM	JAPANESE PRIVET	6	10	12	FAIR	REMAIN	
124	LIGUSTRUM JAPONICUM	JAPANESE PRIVET	8	12	18	FAIR	REMAIN	
123A	CYCAS REVOLUTA	SAGO PALM	6	12	10	FAIR	REMAIN	
123B	ROYSTONEA REGIA	ROYAL PALM	20			FAIR	REMAIN	
125	BURSERA SIMARUMBA	GUMBO LIMBO	19	25	20	FAIR	REMAIN	
125A	ROYSTONEA REGIA	ROYAL PALM	15			FAIR	REMAIN	
125C	ROYSTONEA REGIA	ROYAL PALM		25		FAIR	REMAIN	
126	QUERCUS VIRGINIANA	LIVE OAK	16	20	24	FAIR	REMAIN	
127	QUERCUS VIRGINIANA	LIVE OAK	19	22	24	FAIR	REMAIN	
128	CORDIA SEBESTENA	ORANGE GEIGER	6	13	14	FAIR	REMAIN	
128A	LAGERSTROEMIA INDICA	CRAPE MYRTLE	14			FAIR	REMAIN	MULTI-TRUNK
128B	LAGERSTROEMIA INDICA	CRAPE MYRTLE	15			FAIR	REMAIN	MULTI-TRUNK
128C	SABAL PALMETTO	SABAL PALM	12			FAIR	REMAIN	
128D	SABAL PALMETTO	SABAL PALM	14			FAIR	REMAIN	
128E	SABAL PALMETTO	SABAL PALM	14			FAIR	REMAIN	
128F	SABAL PALMETTO	SABAL PALM	14			FAIR	REMAIN	
128G	LAGERSTROEMIA INDICA	CRAPE MYRTLE	8	20	15	FAIR	REMAIN	
128H	SABAL PALMETTO	SABAL PALM	10			FAIR	REMAIN	
128I	SABAL PALMETTO	SABAL PALM	10			FAIR	REMAIN	
129	CALOPHYLLUM BRASILIENSE	BRAZIL BEAUTY-LEAF	22	25	25	GOOD	REMAIN	
130	CALOPHYLLUM BRASILIENSE	BRAZIL BEAUTY-LEAF	19	25	25	FAIR	REMAIN	
131	CALOPHYLLUM BRASILIENSE	BRAZIL BEAUTY-LEAF	24	20	25	FAIR	REMAIN	
132	MAGNOLIA GRANDIFLORA	MAGNOLIA	8	10	6	GOOD	REMAIN	
133	PHOENIX DACTYLIFERA	MEDJOL	20			GOOD	REMAIN	
134	LAGERSTROEMIA INDICA	CRAPE MYRTLE	8	22	10	GOOD	REMAIN	
135	PHOENIX DACTYLIFERA	MEDJOL	20			GOOD	REMAIN	
136	LAGERSTROEMIA INDICA	CRAPE MYRTLE	8	22	10	GOOD	REMAIN	
137	PHOENIX DACTYLIFERA	MEDJOL	20			GOOD	REMAIN	
138	LAGERSTROEMIA INDICA	CRAPE MYRTLE	8	22	10	GOOD	REMAIN	
139	SABAL PALMETTO	SABAL PALM	10			GOOD	REMAIN	
140	SABAL PALMETTO	SABAL PALM	9			GOOD	REMAIN	
141	SABAL PALMETTO	SABAL PALM	10			GOOD	REMAIN	
142	SABAL PALMETTO	SABAL PALM	10			FAIR	REMAIN	
143	SABAL PALMETTO	SABAL PALM	10			FAIR	REMAIN	
144	SABAL PALMETTO	SABAL PALM	10			FAIR	REMAIN	
145	SABAL PALMETTO	SABAL PALM	10			FAIR	REMAIN	
146	LAGERSTROEMIA INDICA	CRAPE MYRTLE	9	19	8	FAIR	REMAIN	MULTI-TRUNK
147	LAGERSTROEMIA INDICA	CRAPE MYRTLE	9	19	8	GOOD	REMAIN	MULTI-TRUNK
148	LAGERSTROEMIA INDICA	CRAPE MYRTLE	9	19	8	GOOD	REMAIN	
149	LAGERSTROEMIA INDICA	CRAPE MYRTLE	9	19	8	GOOD	REMAIN	
150	SABAL PALMETTO	SABAL PALM	12			GOOD	REMAIN	
151	SABAL PALMETTO	SABAL PALM	12			GOOD	REMAIN	
152	SABAL PALMETTO	SABAL PALM	15			GOOD	REMAIN	
153	SABAL PALMETTO	SABAL PALM	13			GOOD	REMAIN	
154	SABAL PALMETTO	SABAL PALM	12			GOOD	REMAIN	
155	SABAL PALMETTO	SABAL PALM	12			FAIR	REMAIN	
156	SABAL PALMETTO	SABAL PALM	12			FAIR	REMAIN	
157	LAGERSTROEMIA INDICA	CRAPE MYRTLE	9	19	8	FAIR	REMAIN	
158	LAGERSTROEMIA INDICA	CRAPE MYRTLE	9	19	8	GOOD	REMAIN	MULTI-TRUNK
159	LAGERSTROEMIA INDICA	CRAPE MYRTLE	9	19	8	GOOD	REMAIN	MULTI-TRUNK

REVISIONS				GEOFFREY CAMPBELL L.A. NO. 6667219 KEITH AND ASSOCIATES, INC. 301 E. ATLANTIC BLVD POMPANO BEACH, FL 33060 (954) 788 3400		Project Manager: G. CAMPBELL		PUBLIC WORKS DEPARTMENT TREE DISPOSITION CHARTS	SHEET NO.
DATE	DESCRIPTION	DATE	DESCRIPTION			Design: G.C.			
						Checked: M.M.			
						Project No: 13811.01			
				ncarmona	11/13/2025	5:21:43 PM	N:\Worksets\FDOT\13811 LYONS RDN\Landscape\TROCLO05.dgn		LD-17

The OFFICIAL RECORD OF THIS SHEET IS THE ELECTRONIC FILE DIGITALLY SIGNED AND SEALED UNDER RULE 61G10-11.011, F.A.C.

THE OFFICIAL RECORD OF THIS SHEET IS THE ELECTRONIC FILE DIGITALLY SIGNED AND SEALED UNDER RULE 61G10-11.011, F.A.C.

TREE NO.	BOTANICAL NAME	COMMON NAME	DBH (IN.) FOR TREES /CTH (FT.) FOR PALMS	HEIGHT (FT.) (APPROX.)	CANOPY SPREAD (FT.) (APPROX.)	CONDITION	DISPOSITION	NOTES
213	SABAL PALMETTO	SABAL PALM	15			GOOD	REMAIN	
214	SABAL PALMETTO	SABAL PALM	15			GOOD	REMAIN	
215	PINUS ELLIOTTII	SLASH PINE	3	12	6	GOOD	REMAIN	
216	PINUS ELLIOTTII	SLASH PINE	4	13	6	POOR	REMAIN	HEAVY DIEBACK
217	PINUS ELLIOTTII	SLASH PINE	3	17	6	GOOD	REMAIN	
218	PINUS ELLIOTTII	SLASH PINE	4	12	6	GOOD	REMAIN	
219	PINUS ELLIOTTII	SLASH PINE	3	15	6	DEAD	REMAIN	DEAD
220	PINUS ELLIOTTII	SLASH PINE	3	15	6	GOOD	REMAIN	
221	PINUS ELLIOTTII	SLASH PINE	3	17	6	DEAD	REMAIN	DEAD
222	LAGERSTROEMIA INDICA	CRAPE MYRTLE	10	19	8	GOOD	REMAIN	MULTI-TRUNK
223	LAGERSTROEMIA INDICA	CRAPE MYRTLE	10	19	0	FAIR	REMAIN	MULTI-TRUNK
224	LAGERSTROEMIA INDICA	CRAPE MYRTLE	12	19	8	GOOD	REMAIN	MULTI-TRUNK
225	LAGERSTROEMIA INDICA	CRAPE MYRTLE	10	19	8	GOOD	REMAIN	MULTI-TRUNK
226	TAXODIUM DISTICHUM	BALD CYPRESS	3	17	6	GOOD	REMAIN	
227	TAXODIUM DISTICHUM	BALD CYPRESS	3	15	6	GOOD	REMAIN	
228	TAXODIUM DISTICHUM	BALD CYPRESS	3	12	6	GOOD	REMAIN	
229	LAGERSTROEMIA INDICA	CRAPE MYRTLE	6	19	0	GOOD	REMAIN	
230	SABAL PALMETTO	SABAL PALM	12			GOOD	REMAIN	
231	LAGERSTROEMIA INDICA	CRAPE MYRTLE	9	19	8	GOOD	REMAIN	MULTI-TRUNK
232	LAGERSTROEMIA INDICA	CRAPE MYRTLE	9	19	8	GOOD	REMAIN	MULTI-TRUNK
233	SABAL PALMETTO	SABAL PALM	12			GOOD	REMAIN	
234	MAGNOLIA GRANDIFLORA	MAGNOLIA	3	12	6	GOOD	REMAIN	
235	SABAL PALMETTO	SABAL PALM	12			GOOD	REMAIN	
236	MAGNOLIA GRANDIFLORA	MAGNOLIA	3	12	6	GOOD	REMAIN	
237	WOODYETIA BIFURCATA	FOXTAIL PALM	10			GOOD	REMAIN	
238	WOODYETIA BIFURCATA	FOXTAIL PALM	10			GOOD	REMAIN	
239	SABAL PALMETTO	SABAL PALM	12			GOOD	REMAIN	
240	SABAL PALMETTO	SABAL PALM	12			GOOD	REMAIN	
241	SABAL PALMETTO	SABAL PALM	12			GOOD	REMAIN	
242	CORDIA SEBESTENA	ORANGE GEIGER	2.5	15	8	GOOD	REMAIN	
243	CORDIA SEBESTENA	ORANGE GEIGER	2.5	15	8	GOOD	REMAIN	
244	SABAL PALMETTO	SABAL PALM	12			GOOD	REMAIN	
245	JATROPHA	JATROPHA	4	12	12	GOOD	REMAIN	
246	SABAL PALMETTO	SABAL PALM	12			GOOD	REMAIN	
247	JATROPHA	JATROPHA	4	12	12	GOOD	REMAIN	
248	SABAL PALMETTO	SABAL PALM	12			GOOD	REMAIN	
249	CORDIA SEBESTENA	ORANGE GEIGER	2.5	15	8	GOOD	REMAIN	
250	CORDIA SEBESTENA	ORANGE GEIGER	2.5	15	8	GOOD	REMAIN	
251	CORDIA SEBESTENA	ORANGE GEIGER	2.5	15	8	GOOD	REMAIN	
252	CORDIA SEBESTENA	ORANGE GEIGER	2.5	15	8	GOOD	REMAIN	
253	COCCOLOBA DIVERSIFOLIA	PIGEON PLUM	3	12	8	GOOD	REMAIN	
254	COCCOLOBA DIVERSIFOLIA	PIGEON PLUM	3	12	8	GOOD	REMAIN	
255	COCCOLOBA DIVERSIFOLIA	PIGEON PLUM	3	12	8	GOOD	REMAIN	
256	SABAL PALMETTO	SABAL PALM	12			GOOD	REMAIN	
257	SABAL PALMETTO	SABAL PALM	12			GOOD	REMAIN	
258	SABAL PALMETTO	SABAL PALM	12			GOOD	REMAIN	
259	COCCOLOBA DIVERSIFOLIA	PIGEON PLUM	3	12	8	GOOD	REMAIN	
260	PTYCHOSPERMA ELEGANS	SOLITAIRE PALM	15			GOOD	REMAIN	
261	PTYCHOSPERMA ELEGANS	SOLITAIRE PALM	15			GOOD	REMAIN	
262	PTYCHOSPERMA ELEGANS	SOLITAIRE PALM	15			GOOD	REMAIN	
263	PTYCHOSPERMA ELEGANS	SOLITAIRE PALM	15			GOOD	REMAIN	
264	COCCOLOBA DIVERSIFOLIA	PIGEON PLUM	3.5	17	8	GOOD	REMAIN	
265	SABAL PALMETTO	SABAL PALM	12			GOOD	REMAIN	

REVISIONS				<div>  <div> <div>Project Manager: G. CAMPBELL</div> <div>Design: G.C.</div> <div>Checked: M.M.</div> <div>Project No: 13811.01</div> </div> </div>	<div> <div>PUBLIC WORKS DEPARTMENT</div> <div>TREE DISPOSITION CHARTS</div> </div>	SHEET NO.
DATE	DESCRIPTION	DATE	DESCRIPTION			

GEOFFREY CAMPBELL

L.A. NO. 6667219

KEITH AND ASSOCIATES, INC.

301 E. ATLANTIC BLVD

POMPAN0 BEACH, FL 33060

(954) 788 3400

ncarmona

11/13/2025

5:21:58 PM

\\Worksets\FDOT\13811 LYONS RD\Landscape\TROCLO07.dgn

THE OFFICIAL RECORD OF THIS SHEET IS THE ELECTRONIC FILE DIGITALLY SIGNED AND SEALED UNDER RULE 61G10-11.011, F.A.C.

TREE NU.	BOTANICAL NAME	COMMON NAME	DBH (IN.) FOR TREES/ CTH (FT.) FOR PALMS	HEIGHT (FT.) (APPROX.)	CANOPY SPREAD (FT.) (APPROX.)	CONDITION	DISPOSITION	NOTES
266	LULLULUBA DIVERXIFOLIA	PIGEON PLUM	3.5	17	8	GOOD	REMAIN	
267	SABAL PALMETTO	SABAL PALM	12			GOOD	REMAIN	
268	REMOVED							
269	COCCOLOBA DIVERSIFOLIA	PIGEON PLUM	3.5	17	8	GOOD	REMAIN	
270	SABAL	SABAL PALM	12			GOOD	REMAIN	
271	CORDIA SEBESTENA	ORANGE SEIGER	2.5	15	8	GOOD	REMAIN	
272	CORDIA SEBESTENA	ORANGE SEIGER	2.5	15	8	GOOD	REMAIN	
273	CORDIA SEBESTENA	ORANGE SEIGER	2.5	15	8	GOOD	REMAIN	
274	CORDIA SEBESTENA	ORANGE SEIGER	2.5	15	8	GOOD	REMAIN	
275	REMOVED					GOOD	REMAIN	
276	REMOVED					GOOD	REMAIN	
277	WOODYETIA BIFURCATA	FOXTAIL PALM	10			GOOD	REMAIN	
278	CORDIA SEBESTENA	ORANGE SEIGER	2.5	15	8	GOOD	REMAIN	
279	CORDIA SEBESTENA	ORANGE SEIGER	2.5	15	8	GOOD	REMAIN	
280	CORDIA SEBESTENA	ORANGE SEIGER	2.5	15	8	GOOD	REMAIN	
281	SABAL PALMETTO	SABAL PALM	12			GOOD	REMAIN	
282	MAGNOLIA GRANDIFLORA	MAGNOLIA	3	12	6	GOOD	REMAIN	
283	MAGNOLIA GRANDIFLORA	MAGNOLIA	3	12	6	GOOD	REMAIN	
284	MAGNOLIA GRANDIFLORA	MAGNOLIA	3	12	6	GOOD	REMAIN	
285	SABAL PALMETTO	SABAL PALM	12			GOOD	REMAIN	
286	SABAL PALMETTO	SABAL PALM	12			GOOD	REMAIN	
287	PTYCHOSPERMA ELEGANS	SOLITAIFE PALM	15			GOOD	REMAIN	
288	PTYCHOSPERMA ELEGANS	SOLITAIFE PALM	11			GOOD	REMAIN	
289	PTYCHOSPERMA ELEGANS	SOLITAIFE PALM	15			GOOD	REMAIN	
290	PTYCHOSPERMA ELEGANS	SOLITAIFE PALM	15			GOOD	REMAIN	
291	PTYCHOSPERMA ELEGANS	SOLITAIFE PALM	15			GOOD	REMAIN	
292	SABAL PALMETTO	SABAL PALM	14			GOOD	REMAIN	
293	SABAL PALMETTO	SABAL PALM	14			GOOD	REMAIN	
294	MAGNOLIA GRANDIFLORA	MAGNOLIA	3	12	6	GOOD	REMAIN	
295	MAGNOLIA GRANDIFLORA	MAGNOLIA	3	12	6	GOOD	REMAIN	
296	MAGNOLIA GRANDIFLORA	MAGNOLIA	3	12	6	GOOD	REMAIN	
297	MAGNOLIA GRANDIFLORA	MAGNOLIA	3	12	6	GOOD	REMAIN	
298	CORDIA SEBESTENA	ORANGE SEIGER	2.5	15	8	GOOD	REMAIN	
299	CORDIA SEBESTENA	ORANGE SEIGER	2.5	15	8	GOOD	REMAIN	
300	CORDIA SEBESTENA	ORANGE SEIGER	2.5	15	8	GOOD	REMAIN	
301	SABAL PALMETTO	SABAL PALM	12			GOOD	REMAIN	
302	QUERCUS VIRGINIANA	LIVE OAK	12	30	30	GOOD	REMAIN	
303	ROYSTONEA REGIA	ROYAL PALM	20			GOOD	REMAIN	
304	CORDIA SEBESTENA	ORANGE SEIGER	2.5	15	8	GOOD	REMAIN	
305	CORDIA SEBESTENA	ORANGE SEIGER	2.5	15	8	GOOD	REMAIN	
306	CORDIA SEBESTENA	ORANGE SEIGER	2.5	15	8	GOOD	REMAIN	
307	CORDIA SEBESTENA	ORANGE SEIGER	2.5	15	8	GOOD	REMAIN	
308	MAGNOLIA GRANDIFLORA	MAGNOLIA	3	12	6	FAIR	REMAIN	
309	MAGNOLIA GRANDIFLORA	MAGNOLIA	3	12	6	FAIR	REMAIN	
310	MAGNOLIA GRANDIFLORA	MAGNOLIA	3	12	6	FAIR	REMAIN	
311	PTYCHOSPERMA ELEGANS	SOLITAIFE PALM	13			GOOD	REMAIN	
312	PTYCHOSPERMA ELEGANS	SOLITAIFE PALM	13			GOOD	REMAIN	
313	PTYCHOSPERMA ELEGANS	SOLITAIFE PALM	15			GOOD	REMAIN	
314	MAGNOLIA GRANDIFLORA	MAGNOLIA	3	12	6	GOOD	REMAIN	
315	MAGNOLIA GRANDIFLORA	MAGNOLIA	3	12	6	GOOD	REMAIN	
316	MAGNOLIA GRANDIFLORA	MAGNOLIA	3	12	6	GOOD	REMAIN	
317	MAGNOLIA GRANDIFLORA	MAGNOLIA	3	12	6	GOOD	REMAIN	
318	CORDIA SEBESTENA	ORANGE SEIGER	2.5	15	8	GOOD	REMAIN	

REVISIONS				GEOFFREY CAMPBELL L.A. NO. 6667219 KEITH AND ASSOCIATES, INC. 301 E. ATLANTIC BLVD POMPANO BEACH, FL 33060 (954) 788 3400		Project Manager: G. CAMPBELL Design: G.C. Checked: M.M. Project No: 13811.01	PUBLIC WORKS DEPARTMENT TREE DISPOSITION CHARTS	SHEET NO. LD-20
DATE	DESCRIPTION	DATE	DESCRIPTION					

11/13/2025 5:22:06 PM N:\Worksets\F06713811_176WS_RD\Landscaps\FRDCLO08.dgn

THE OFFICIAL RECORD OF THIS SHEET IS THE ELECTRONIC FILE DIGITALLY SIGNED AND SEALED UNDER RULE 61G10-11.011, F.A.C.

THE OFFICIAL RECORD OF THIS SHEET IS THE ELECTRONIC FILE DIGITALLY SIGNED AND SEALED UNDER RULE 61G10-11.011, F.A.C.

ncarmona

11/13/2025

5:22:06 PM

\\Fs\Worksets\FDOT\13811 LYONS RD\Landscape\TROCLO08.dgn

TREE NO.	BOTANICAL NAME	COMMON NAME	DBH (IN.) FOR TREES/ CTH (FT.) FOR PALMS	HEIGHT (FT.) (APPROX.)	CANOPY SPREAD (FT.) (APPROX.)	CONDITION	DISPOSITION	NOTES
319	CORDIA SEBESTENA	ORANGE GEIGER	2.5	15	8	GOOD	REMAIN	
320	DEAD						REMAIN	
321	CORDIA SEBESTENA	ORANGE GEIGER	2.5	15	8	GOOD	REMAIN	
322	CORDIA SEBESTENA	ORANGE GEIGER	2.5	15	8	GOOD	REMAIN	
323	CORDIA SEBESTENA	ORANGE GEIGER	2.5	15	8	GOOD	REMAIN	
324	EUGENIA FOETIDA	SPANISH STOPPER	4	13	5	FAIR	REMAIN	HEDGE
325	EUGENIA FOETIDA	SPANISH STOPPER	4	13	5	FAIR	REMAIN	HEDGE
326	EUGENIA FOETIDA	SPANISH STOPPER	4	13	5	FAIR	REMAIN	HEDGE
327	EUGENIA FOETIDA	SPANISH STOPPER	4	13	5	FAIR	REMAIN	HEDGE
328	EUGENIA FOETIDA	SPANISH STOPPER	4	13	5	FAIR	REMAIN	HEDGE
329	EUGENIA FOETIDA	SPANISH STOPPER	4	13	5	FAIR	REMAIN	HEDGE
330	SABAL PALMETTO	SABAL PALM	12			GOOD	REMAIN	
331	SABAL PALMETTO	SABAL PALM	12			GOOD	REMAIN	
332	EUGENIA FOETIDA	SPANISH STOPPER	4	13	8	GOOD	REMAIN	
333	EUGENIA FOETIDA	SPANISH STOPPER	4	13	8	GOOD	REMAIN	
334	EUGENIA FOETIDA	SPANISH STOPPER	4	13	8	GOOD	REMAIN	
335	EUGENIA FOETIDA	SPANISH STOPPER	4	13	8	GOOD	REMAIN	HEDGE
336	EUGENIA FOETIDA	SPANISH STOPPER	4	13	8	GOOD	REMAIN	HEDGE
337	EUGENIA FOETIDA	SPANISH STOPPER	4	13	8	GOOD	REMAIN	HEDGE
338	EUGENIA FOETIDA	SPANISH STOPPER	4	13	8	GOOD	REMAIN	HEDGE
339	REMOVED					GOOD	REMAIN	
340	REMOVED					GOOD	REMAIN	
341	REMOVED					GOOD	REMAIN	
342	CORDIA SEBESTENA	ORANGE GEIGER	2.5	12	8	GOOD	REMAIN	
343	CORDIA SEBESTENA	ORANGE GEIGER	2.5	12	8	GOOD	REMAIN	
344	CORDIA SEBESTENA	ORANGE GEIGER	2.5	12	8	GOOD	REMAIN	
345	LAGERSTROEMIA INDICA	CRAPE MYRTLE	8	19	8	GOOD	REMAIN	
346	LAGERSTROEMIA INDICA	CRAPE MYRTLE	8	19	8	GOOD	REMAIN	
347	LAGERSTROEMIA INDICA	CRAPE MYRTLE	8	19	8	GOOD	REMAIN	
348	LAGERSTROEMIA INDICA	CRAPE MYRTLE	8	19	8	GOOD	REMAIN	
349	LAGERSTROEMIA INDICA	CRAPE MYRTLE	8	19	8	GOOD	REMAIN	MULTI-TRUNK
350	SABAL PALMETTO	SABAL PALM	15			GOOD	REMAIN	
351	SABAL PALMETTO	SABAL PALM	15			GOOD	REMAIN	
352	SABAL PALMETTO	SABAL PALM	12			GOOD	REMAIN	
353	SABAL PALMETTO	SABAL PALM	12			GOOD	REMAIN	
355	LAGERSTROEMIA INDICA	CRAPE MYRTLE	9	19	8	GOOD	REMAIN	MULTI-TRUNK
356	LAGERSTROEMIA INDICA	CRAPE MYRTLE	9	19	8	GOOD	REMAIN	MULTI-TRUNK
357	LAGERSTROEMIA INDICA	CRAPE MYRTLE	9	19	8	GOOD	REMAIN	MULTI-TRUNK
358	LAGERSTROEMIA INDICA	CRAPE MYRTLE	9	19	8	GOOD	REMAIN	MULTI-TRUNK
359	LAGERSTROEMIA INDICA	CRAPE MYRTLE	9	19	8	GOOD	REMAIN	MULTI-TRUNK

REVISIONS				<div><div></div><div>Coconut Creek</div></div> <div><div>Project Manager: G. CAMPBELL</div><div>Design: G.C.</div><div>Checked: M.M.</div><div>Project No. 13811.01</div></div>	PUBLIC WORKS DEPARTMENT	SHEET NO.
DATE	DESCRIPTION	DATE	DESCRIPTION			
					TREE DISPOSITION CHARTS	LD-21
				L.A. NO. 6667219 KEITH AND ASSOCIATES, INC. 301 E. ATLANTIC BLVD POMPANO BEACH, FL 33060 (954) 788 3400		

ncar.mpsa

11/13/2025

5:22:13 PM

N:\Worksets\FDOT\13811 LYONS RD\Landscape\TROCLO09.dgn

ROOT AND BRANCH PRUNING TABLE					BRANCH PRUNING TABLE					BRANCH PRUNING WORK DESCRIPTION			
TREE ID	LOCATION (Station/Offset or Coordinates)	BOTANICAL NAME	COMMON NAME	NOTES	TREE ID	LOCATION (Station/Offset or Coordinates)	BOTANICAL NAME	COMMON NAME	NOTES	NOTE:			
5	42+08.32	QUERCUS VIRGINIANA	LIVE OAK	INCLUDES REMOVAL OF DEBRIS.	84	129+07.00	CONOCARPUS ERECTUS VAR.SERICEUS	SILVER BUTTWOOD	INCLUDES REMOVAL OF DEBRIS.	THINNING AND REDUCTION CUTS PER ANSI A300, IN ORDER TO PROVIDE 5-FEET CLEARANCE ON ALL SIDES OF PROPOSED LUMINAIRE			
7	42+40.02	QUERCUS LAURIFOLIA	LAUREL OAK	INCLUDES REMOVAL OF DEBRIS.	85	129+85.02	TABEBUIA CARAIBA	YELLOW TABEBUIA	INCLUDES REMOVAL OF DEBRIS.				
7A	42+39.53	QUERCUS LAURIFOLIA	LAUREL OAK	INCLUDES REMOVAL OF DEBRIS.	85E	134+44.62	CONOCARPUS ERECTUS VAR.SERICEUS	SILVER BUTTWOOD	INCLUDES REMOVAL OF DEBRIS.				
24	55+72.03	QUERCUS VIRGINIANA	LIVE OAK	INCLUDES REMOVAL OF DEBRIS.	86C	135+93.14	CONOCARPUS ERECTUS VAR.SERICEUS	SILVER BUTTWOOD	INCLUDES REMOVAL OF DEBRIS.				
25	55+82.06	QUERCUS VIRGINIANA	LIVE OAK	INCLUDES REMOVAL OF DEBRIS.	86H	137+44.72	CONOCARPUS ERECTUS VAR.SERICEUS	SILVER BUTTWOOD	INCLUDES REMOVAL OF DEBRIS.				
26	58+05.00	QUERCUS VIRGINIANA	LIVE OAK	INCLUDES REMOVAL OF DEBRIS.	87	140+60.00	TABEBUIA CARAIBA	YELLOW TABEBUIA	INCLUDES REMOVAL OF DEBRIS.				
27	58+15.04	QUERCUS VIRGINIANA	LIVE OAK	INCLUDES REMOVAL OF DEBRIS.	91	149+00.00	LAGERSTROEMIA INDICA	CRAPE MYRTLE	INCLUDES REMOVAL OF DEBRIS.				
34	70+40.00	CONOCARPUS ERECTUS VAR.SERICEUS	SILVER BUTTWOOD	INCLUDES REMOVAL OF DEBRIS.	93	155+38.00	QUERCUS VIRGINIANA	LIVE OAK	INCLUDES REMOVAL OF DEBRIS.				
35	70+49.06	CONOCARPUS ERECTUS VAR.SERICEUS	SILVER BUTTWOOD	INCLUDES REMOVAL OF DEBRIS.	94	156+20.00	BUCIDA BUCERAS	BLACK OLIVE	INCLUDES REMOVAL OF DEBRIS.				
35E	71+01+94	CONOCARPUS ERECTUS VAR.SERICEUS	SILVER BUTTWOOD	INCLUDES REMOVAL OF DEBRIS.	95	156+95.00	QUERCUS VIRGINIANA	LIVE OAK	INCLUDES REMOVAL OF DEBRIS.				
35F	71+10.00	CONOCARPUS ERECTUS VAR.SERICEUS	SILVER BUTTWOOD	INCLUDES REMOVAL OF DEBRIS.	96	157+20.00	QUERCUS VIRGINIANA	LIVE OAK	INCLUDES REMOVAL OF DEBRIS.				
35M	71+60.00	CONOCARPUS ERECTUS VAR.SERICEUS	SILVER BUTTWOOD	INCLUDES REMOVAL OF DEBRIS.	97	158+05.00	QUERCUS VIRGINIANA	LIVE OAK	INCLUDES REMOVAL OF DEBRIS.				
36	77+80.20	TABEBUIA CARAIBA	YELLOW TABEBUIA	INCLUDES REMOVAL OF DEBRIS.	98	158+20.00	QUERCUS VIRGINIANA	LIVE OAK	INCLUDES REMOVAL OF DEBRIS.				
36A	77+95.02	TABEBUIA CARAIBA	YELLOW TABEBUIA	INCLUDES REMOVAL OF DEBRIS.	99	158+80.00	QUERCUS VIRGINIANA	LIVE OAK	INCLUDES REMOVAL OF DEBRIS.				
38	78+57.00	QUERCUS VIRGINIANA	LIVE OAK	INCLUDES REMOVAL OF DEBRIS.	101	159+63.06	LAGERSTROEMIA INDICA	CRAPE MYRTLE	INCLUDES REMOVAL OF DEBRIS.				
40	79+40.02	QUERCUS VIRGINIANA	LIVE OAK	INCLUDES REMOVAL OF DEBRIS.	102	161+33.27	CONOCARPUS ERECTUS VAR.SERICEUS	SILVER BUTTWOOD	INCLUDES REMOVAL OF DEBRIS.				
42	80+00.02	QUERCUS VIRGINIANA	LIVE OAK	INCLUDES REMOVAL OF DEBRIS.	103A	162+73.00	FICUS AUREA	FLORIDA STRANGLER	INCLUDES REMOVAL OF DEBRIS.				
43	80+35.02	QUERCUS VIRGINIANA	LIVE OAK	INCLUDES REMOVAL OF DEBRIS.	104	163+44.17	TABEBUIA CARAIBA	YELLOW TABEBUIA	INCLUDES REMOVAL OF DEBRIS.				
44	80+84.72	QUERCUS VIRGINIANA	LIVE OAK	INCLUDES REMOVAL OF DEBRIS.	104A	164+20.91	CONOCARPUS ERECTUS VAR.SERICEUS	SILVER BUTTWOOD	INCLUDES REMOVAL OF DEBRIS.				
45	81+17.04	QUERCUS VIRGINIANA	LIVE OAK	INCLUDES REMOVAL OF DEBRIS.	105	167+71.00	CONOCARPUS ERECTUS VAR.SERICEUS	SILVER BUTTWOOD	INCLUDES REMOVAL OF DEBRIS.				
46	82+40.00	QUERCUS VIRGINIANA	LIVE OAK	INCLUDES REMOVAL OF DEBRIS.	106	168+41.87	LAGERSTROEMIA INDICA	CRAPE MYRTLE	INCLUDES REMOVAL OF DEBRIS.				
48	83+25.36	QUERCUS VIRGINIANA	LIVE OAK	INCLUDES REMOVAL OF DEBRIS.	108	169+22.00	CONOCARPUS ERECTUS VAR.SERICEUS	SILVER BUTTWOOD	INCLUDES REMOVAL OF DEBRIS.				
49	83+81.02	QUERCUS VIRGINIANA	LIVE OAK	INCLUDES REMOVAL OF DEBRIS.	109	169+91.88	LAGERSTROEMIA INDICA	CRAPE MYRTLE	INCLUDES REMOVAL OF DEBRIS.				
50	84.20.01	QUERCUS VIRGINIANA	LIVE OAK	INCLUDES REMOVAL OF DEBRIS.	110	170+66.89	JATROPHA INTEGERRIMA	JATROPHA	INCLUDES REMOVAL OF DEBRIS.				
52	86+60.00	LAGERSTROEMIA INDICA	CRAPE MYRTLE	INCLUDES REMOVAL OF DEBRIS.	115	174+40.00	CONOCARPUS ERECTUS VAR.SERICEUS	SILVER BUTTWOOD	INCLUDES REMOVAL OF DEBRIS.				
55	90+70.00	LAGERSTROEMIA INDICA	CRAPE MYRTLE	INCLUDES REMOVAL OF DEBRIS.	116	174+60.00	CONOCARPUS ERECTUS VAR.SERICEUS	SILVER BUTTWOOD	INCLUDES REMOVAL OF DEBRIS.				
61	95+41.51	LAGERSTROEMIA INDICA	CRAPE MYRTLE	INCLUDES REMOVAL OF DEBRIS.	117	175+20.00	CALLISTEMON CITRINUS	BOTTLEBRUSH	INCLUDES REMOVAL OF DEBRIS.				
62	95+55.34	LAGERSTROEMIA INDICA	CRAPE MYRTLE	INCLUDES REMOVAL OF DEBRIS.	119	178+85.00	CONOCARPUS ERECTUS VAR.SERICEUS	SILVER BUTTWOOD	INCLUDES REMOVAL OF DEBRIS.				
65	96+84.22	LAGERSTROEMIA INDICA	CRAPE MYRTLE	INCLUDES REMOVAL OF DEBRIS.	120	179+00.00	CONOCARPUS ERECTUS VAR.SERICEUS	SILVER BUTTWOOD	INCLUDES REMOVAL OF DEBRIS.				
67	102+20.00	SABAL PALMETTO	SABAL PALM	INCLUDES REMOVAL OF DEBRIS.	121	215+10.00	QUERCUS VIRGINIANA	LIVE OAK	INCLUDES REMOVAL OF DEBRIS.				
68	102+40.00	FICUS AUREA	STRANGLER FIG	INCLUDES REMOVAL OF DEBRIS.	123	219+28.23	LIGUSTRUM JAPONICUM	JAPANESE PRIVET	INCLUDES REMOVAL OF DEBRIS.				
72	105+20.02	QUERCUS LAURIFOLIA	LAUREL OAK	INCLUDES REMOVAL OF DEBRIS.	126	223+80.00	QUERCUS VIRGINIANA	LIVE OAK	INCLUDES REMOVAL OF DEBRIS.				
73	105+40.00	TAXODIUM DISTICHUM	BALD CYPRESS	INCLUDES REMOVAL OF DEBRIS.	127	224+49.22	QUERCUS VIRGINIANA	LIVE OAK	INCLUDES REMOVAL OF DEBRIS.				
74	108+41.03	BAUHINIA x BLAKEANA	HONG KONG ORCHID	INCLUDES REMOVAL OF DEBRIS.	128	237+80.75	CORDIA SEBESTENA	ORANGE GEIGER	INCLUDES REMOVAL OF DEBRIS.				
76	109+55.02	BAUHINIA x BLAKEANA	HONG KONG ORCHID	INCLUDES REMOVAL OF DEBRIS.	147	228+37.00	LAGERSTROEMIA INDICA	CRAPE MYRTLE	INCLUDES REMOVAL OF DEBRIS.				
77	111+52.03	BAUHINIA x BLAKEANA	HONG KONG ORCHID	INCLUDES REMOVAL OF DEBRIS.	157	229+35.00	LAGERSTROEMIA INDICA	CRAPE MYRTLE	INCLUDES REMOVAL OF DEBRIS.				
78	115+20.02	QUERCUS VIRGINIANA	LIVE OAK	INCLUDES REMOVAL OF DEBRIS.	229	227+60.00	LAGERSTROEMIA INDICA	CRAPE MYRTLE	INCLUDES REMOVAL OF DEBRIS.				
79	119+80.00	FICUS AUREA	STRANGLER FIG	INCLUDES REMOVAL OF DEBRIS.	259	230+05.00	COCCOLOBA DIVERSIFOLIA	PIGEON PLUM	INCLUDES REMOVAL OF DEBRIS.				
80	120+03.00	QUERCUS VIRGINIANA	LIVE OAK	INCLUDES REMOVAL OF DEBRIS.	190	232+81.02	TABEBUIA ROSEA	PINK TRUMPET	INCLUDES REMOVAL OF DEBRIS.				
81	120+05.00	QUERCUS VIRGINIANA	LIVE OAK	INCLUDES REMOVAL OF DEBRIS.	295	233+02.00	MAGNOLIA GRANDIFLORA	MAGNOLIA	INCLUDES REMOVAL OF DEBRIS.				
82	120+15.20	QUERCUS VIRGINIANA	LIVE OAK	INCLUDES REMOVAL OF DEBRIS.	302	233+65.00	QUERCUS VIRGINIANA	LIVE OAK	INCLUDES REMOVAL OF DEBRIS.				
82C	121+27.00	QUERCUS VIRGINIANA	LIVE OAK	INCLUDES REMOVAL OF DEBRIS.	305	235+00.00	CORDIA SEBESTENA	ORANGE GEIGER	INCLUDES REMOVAL OF DEBRIS.				
					314	235+80.00	MAGNOLIA GRANDIFLORA	MAGNOLIA	INCLUDES REMOVAL OF DEBRIS.				
					220	237+80.00	PINUS ELLIOTTII	SLASH PINE	INCLUDES REMOVAL OF DEBRIS.				
					227	239+69.41	TAXODIUM DISTICHUM	BALD CYPRESS	INCLUDES REMOVAL OF DEBRIS.				
					333	237+90.64	EUGENIA FOETIDA	SPANISH STOPPER	INCLUDES REMOVAL OF DEBRIS.				
					345	238+80.00	LAGERSTROEMIA INDICA	CRAPE MYRTLE	INCLUDES REMOVAL OF DEBRIS.				
					128B	246+80.00	LAGERSTROEMIA INDICA	CRAPE MYRTLE	INCLUDES REMOVAL OF DEBRIS.				
					130	257+15.00	CALOPHYLLUM BRASILIENSE	BRAZIL BEAUTY-LEAF	INCLUDES REMOVAL OF DEBRIS.				

THE OFFICIAL RECORD OF THIS SHEET IS THE ELECTRONIC FILE DIGITALLY SIGNED AND SEALED UNDER RULE 61G10-11.011, F.A.C.

REVISIONS				<div><div></div><div>Project Manager: G. CAMPBELL</div></div> <div><div>Design: G.C.</div><div>Checked: M.M.</div></div> <div><div>Project No.</div><div>13811.01</div></div>	PUBLIC WORKS DEPARTMENT	SHEET NO.
DATE	DESCRIPTION	DATE	DESCRIPTION			
					BRANCH PRUNING DETAILS	LD-22

ncar.mpsa

11/13/2025

5:22:27 PM

N:\Worksets\FDOT\13811 LYONS RD\Landscapes\GN11.DGN