

FM	Project	From	To	Category	Work Type	Total Cost
2810	SLIP 3 BULKHEADS	Berth 14	Berth 15	Rail/Maritime/Other	SAFETY PROJECT	\$ 27,400,000
2277741	SR 7/US 441	North of Hallandale Beach	North of Fillmore St	Roads	ADD LANES AND RECONSTRUCT	\$ 133,674,524
2277743	SR -7	N of Hallandale Beach	N of Fillmore St	Roads	LANDSCAPING	\$ 1,481,077
2277751	SR 7/US 441	North of Fillmore St	South of Stirling Rd	Roads	ADD LANES AND RECONSTRUCT	\$ 129,162,754
4060991	Hollywood Blvd	SR820/SR91 Interchange Modification		Interstates	INTERCHANGE JUSTIFICA/MODIFICA	\$ 39,430,963
4085932	SR-9/R-95	at Sheridan Rd		Interstates	CORRIDOR/SUBAREA PLANNING	\$ 479,961
4093544	SR-9/I-95	STIRLING RD	SOUTH OF BROWARD BLVD	Interstates	LANDSCAPING	\$ 2,981,310
4287251	SR-848/Stirling Rd	East of University Dr	East of 7th St	Roads	RESURFACING	\$ 6,952,040
4323231	SR A1A	Monroe St	Sheridan St	Roads	RESURFACING	\$ 2,325,974
4346661	Hollywood Blvd	City Hall	Dixie Highway	Mobility	BIKE LANE/SIDEWALK	\$ 8,134,667
4346721	Johnson St	w of 31st CT	SR 5	Mobility	BIKE LANE/SIDEWALK	\$ 12,177,173
4346791	Broward County Hollywood Gardens	Various		Mobility	SIDEWALK	\$ 5,380,843
4346901	N 14th Ave	Washington St	Hallandale Beach Blvd	Mobility	BIKE LANE/SIDEWALK	\$ 3,561,990
4346971	SW 62nd Ave	Johnson St	County Line Rd	Mobility	BIKE LANE/SIDEWALK	\$ 9,612,059
4346971	Broward County Hollywood	Various		Mobility	BIKE LANE/SIDEWALK	\$ 8,351,054
4351431	Davie Rd extention	SR 817	SR 848	Roads	BIKE LANE/SIDEWALK	\$ 3,242,348
4361961	SW 40th St	Stirling Road	Griffin Road	Mobility	BIKE LANE/SIDEWALK	\$ 1,745,025
4363031	I-95	at SR-824		Interstates	ADD TURN LANE(S)	\$ 1,518,251
4364141	SR-5/US-1 AND A1A/17TH ST	SE 30TH ST	DAVIE BLVD & US-1	Roads	TRAFFIC ENGINEERING STUDY	\$ 310,000
4369211	Colbert Elementary School safe route	Various		Mobility	SIDEWALK	\$ 508,358

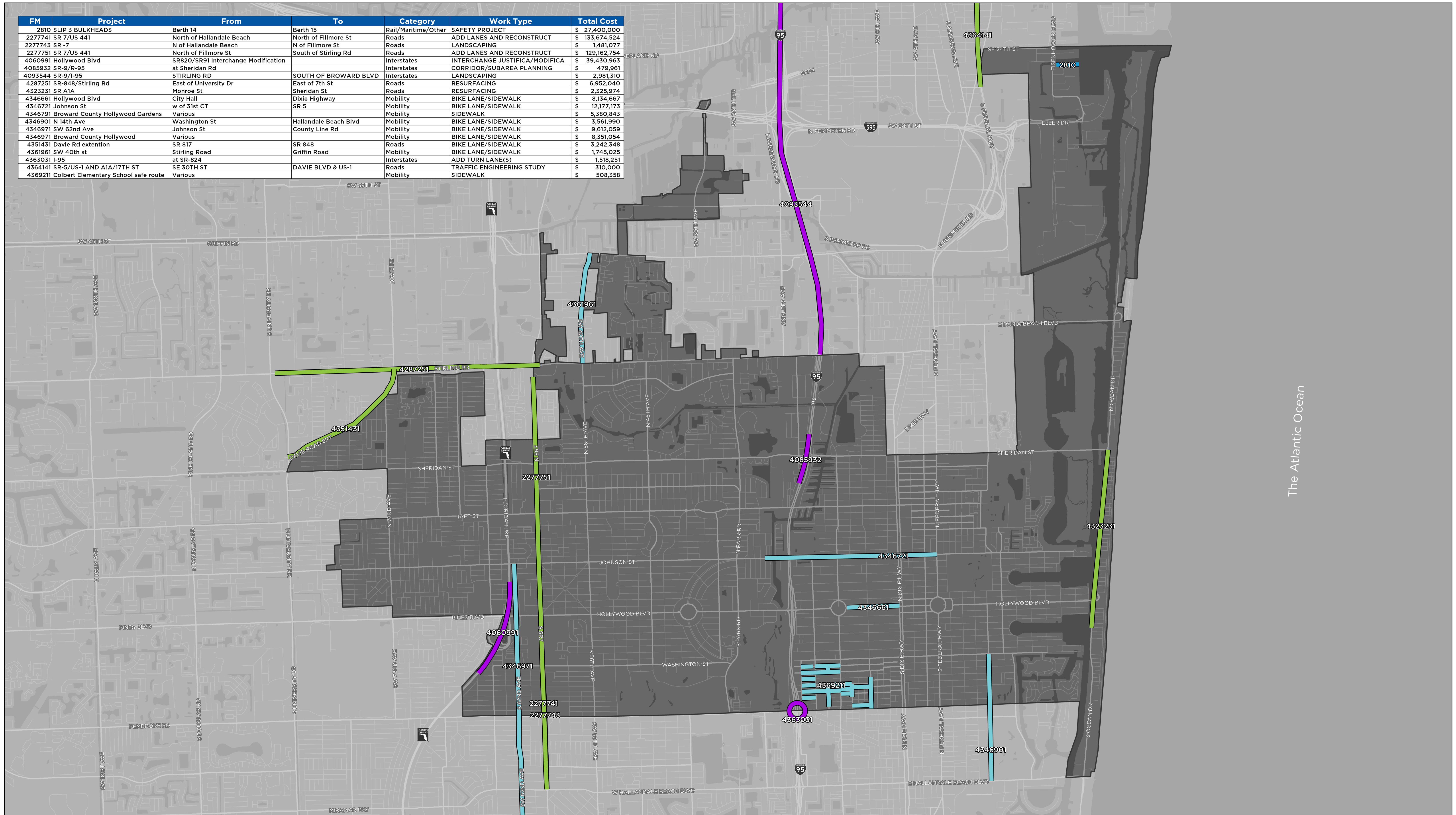

# 2017 TIP Projects by Municipality

## City of Hollywood

Prepared By:



BrowardMPO.org

### Legend

- Interstates
- Rail/Maritime/Other
- Mobility
- Roads
- City Limits

A project in the table may not be represented on the map due to the various locations of that project

This map is provided "as is" without warranty or any representation of accuracy, timeliness, or completeness. The MPO makes no warranties, expressed, or implied, as to the use of this map. The owner of this map acknowledges and accepts the limitations of the map, including the fact that the data coverages are dynamic and in constant state of maintenance, correction, and update. For complaints, questions or concerns about civil rights or nondiscrimination; or for special requests under the American with Disabilities Act, please contact: Christopher Ryan, Public Information Officer/Title VI Coordinator at (954) 876-0036 or ryan@c.browardmpo.org

Source:  
Broward MPO

File Name:  
Municipal\_TIP\_Maps.mxd

Map Date: Dec 16, 2016

Image Date: N/A

Created by: C. Campobasso

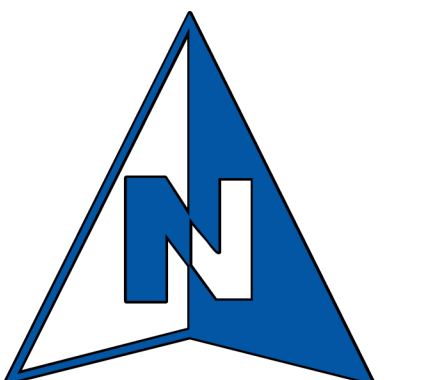

0 5,500 Feet



## **Table of Contents**

5 Year Summary by Fund Code

Funding Source Summary

Section 1 - Roadway and Bike/Ped

Section 5 - Port

## 5-Year Summary of Projects by Funding Category

Project #	Project Name	2017	2018	2019	2020	2021	Total
<b>ACNP - ADVANCE CONSTRUCTION NHPP</b>							
4363031	I-95/SR-9 AND SR-824/PEMBROKE ROAD	0	0	0	1,615,065	0	1,615,065
<b>Total</b>		<b>0</b>	<b>0</b>	<b>0</b>	<b>1,615,065</b>	<b>0</b>	<b>1,615,065</b>
<b>CM - CONGESTION MITIGATION - AQ</b>							
4346721	JOHNSON STREET FR. W. OF 31ST COURT TO	0	0	0	0	2,593,774	2,593,774
<b>Total</b>		<b>0</b>	<b>0</b>	<b>0</b>	<b>0</b>	<b>2,593,774</b>	<b>2,593,774</b>
<b>DDR - DISTRICT DEDICATED REVENUE</b>							
2277741	SR-7/US-441	1,420,231	2,791,477	0	0	0	4,211,708
2277743	SR-7/US-441 FROM N OF HALLANDALE BCH TO N.	35,000	1,304,854	0	0	0	1,339,854
2277751	SR-7/US-441	1,806,554	0	105,911	0	0	1,912,465
4093544	SR-9/I-95 FROM STIRLING RD TO SOUTH OF	0	0	0	0	200,000	200,000
4287251	SR-848/ STIRLING RD	525,803	0	0	0	0	525,803
4323231	SR-A1A/S OCEAN DR FROM MONROE STREET TO	4,691,221	0	0	0	0	4,691,221
<b>Total</b>		<b>8,478,809</b>	<b>4,096,331</b>	<b>105,911</b>	<b>0</b>	<b>200,000</b>	<b>12,881,051</b>
<b>DIH - STATE IN-HOUSE PRODUCT SUPPORT</b>							
2277743	SR-7/US-441 FROM N OF HALLANDALE BCH TO N.	5,000	52,224	0	0	0	57,224
4085932	SR-9/I-95 @ SHERIDAN JOINT USE DEVELOPMENT	10,000	10,000	10,000	10,000	10,000	50,000
4093544	SR-9/I-95 FROM STIRLING RD TO SOUTH OF	0	0	0	0	7,000	7,000
4323231	SR-A1A/S OCEAN DR FROM MONROE STREET TO	30,750	0	0	0	0	30,750
<b>Total</b>		<b>45,750</b>	<b>62,224</b>	<b>10,000</b>	<b>10,000</b>	<b>17,000</b>	<b>144,974</b>
<b>DS - STATE PRIMARY HIGHWAYS &amp; PTO</b>							
2277741	SR-7/US-441	3,300,000	1,035,466	0	0	0	4,335,466
4287251	SR-848/ STIRLING RD	46,506	0	0	0	0	46,506
4364141	SR-5/US-1 AND A1A/17TH ST FR. SE 30TH ST TO	80,000	80,000	0	0	0	160,000
<b>Total</b>		<b>3,426,506</b>	<b>1,115,466</b>	<b>0</b>	<b>0</b>	<b>0</b>	<b>4,541,972</b>

## 5-Year Summary of Projects by Funding Category

Project #	Project Name	2017	2018	2019	2020	2021	Total
<b>HSP - SAFETY (HIWAY SAFETY PROGRAM)</b>							
4287251	SR-848/ STIRLING RD	1,327,594	0	0	0	0	1,327,594
<b>Total</b>		<b>1,327,594</b>	<b>0</b>	<b>0</b>	<b>0</b>	<b>0</b>	<b>1,327,594</b>
<b>LF - LOCAL FUNDS</b>							
2277743	SR-7/US-441 FROM N OF HALLANDALE BCH TO N.	0	61,552	0	0	0	61,552
2810	SLIP 3 BULKHEADS AT BERTHS 14 & 15	0	0	2,500,000	12,450,000	12,450,000	27,400,000
4323231	SR-A1A/S OCEAN DR FROM MONROE STREET TO	2,095,766	0	0	0	0	2,095,766
4346661	HOLLYWOOD BLVD. FROM CITY HALL CIRCLE TO	600,000	0	0	0	0	600,000
4346721	JOHNSON STREET FR. W. OF 31ST COURT TO	292,235	2,057,765	1,342,093	496,471	431,381	4,619,945
4369211	COLBERT ELEMENTARY SAFE ROUTES TO	0	73,831	0	0	0	73,831
<b>Total</b>		<b>2,988,001</b>	<b>2,193,148</b>	<b>3,842,093</b>	<b>12,946,471</b>	<b>12,881,381</b>	<b>34,851,094</b>
<b>LFP - LOCAL FUNDS FOR PARTICIPATING</b>							
4351431	DAVIE RD EXTENSION FROM SR-817UNIVERSITY	2,042,348	0	0	0	0	2,042,348
<b>Total</b>		<b>2,042,348</b>	<b>0</b>	<b>0</b>	<b>0</b>	<b>0</b>	<b>2,042,348</b>
<b>PKYI - TURNPIKE IMPROVEMENT</b>							
4060991	HOLLYWOOD BLVD / TPK	1,499,999	0	1,499,999	0	0	2,999,998
<b>Total</b>		<b>1,499,999</b>	<b>0</b>	<b>1,499,999</b>	<b>0</b>	<b>0</b>	<b>2,999,998</b>
<b>SA - STP, ANY AREA</b>							
4287251	SR-848/ STIRLING RD	3,852,372	0	0	0	0	3,852,372
4346661	HOLLYWOOD BLVD. FROM CITY HALL CIRCLE TO	445,343	0	0	0	0	445,343
4346721	JOHNSON STREET FR. W. OF 31ST COURT TO	0	0	0	0	10,039,137	10,039,137
4346791	BROWARD COUNTY HOLLYWOOD GARDENS	0	4,056,897	0	0	0	4,056,897
4346901	BROWARD MOBILITY HOLLYWOOD/HALLANDALE	0	0	213,767	0	0	213,767
4346971	BROWARD MOBILITY HOLLYWOOD	0	0	2,139,437	0	0	2,139,437
4351431	DAVIE RD EXTENSION FROM SR-817UNIVERSITY	200,000	0	0	0	0	200,000



## 5-Year Summary of Projects by Funding Category

Project #	Project Name	2017	2018	2019	2020	2021	Total
<b>SA - STP, ANY AREA</b>							
4361961	SW 40TH AVENUE FROM STIRLING ROAD TO	0	148,103	0	111,000	0	259,103
4363031	I-95/SR-9 AND SR-824/PEMBROKE ROAD	0	0	0	111,000	0	111,000
<b>Total</b>		<b>4,497,715</b>	<b>4,205,000</b>	<b>2,353,204</b>	<b>222,000</b>	<b>10,039,137</b>	<b>21,317,056</b>
<b>SU - STP, URBAN AREAS &gt; 200K</b>							
2277751	SR-7/US-441	1,231,446	4,706,285	0	0	0	5,937,731
4346661	HOLLYWOOD BLVD. FROM CITY HALL CIRCLE TO	8,258,497	0	0	0	0	8,258,497
4346791	BROWARD COUNTY HOLLYWOOD GARDENS	10,000	466,000	0	0	0	476,000
4346901	BROWARD MOBILITY HOLLYWOOD/HALLANDALE	347,750	0	3,000,473	0	0	3,348,223
4346971	BROWARD MOBILITY HOLLYWOOD	785,000	0	5,426,617	0	0	6,211,617
4361961	SW 40TH AVENUE FROM STIRLING ROAD TO	0	10,000	0	1,452,560	0	1,462,560
<b>Total</b>		<b>10,632,693</b>	<b>5,182,285</b>	<b>8,427,090</b>	<b>1,452,560</b>	<b>0</b>	<b>25,694,628</b>
<b>TALT - TRANSPORTATION ALTS- ANY AREA</b>							
4369211	COLBERT ELEMENTARY SAFE ROUTES TO	0	173,493	0	0	0	173,493
<b>Total</b>		<b>0</b>	<b>173,493</b>	<b>0</b>	<b>0</b>	<b>0</b>	<b>173,493</b>
<b>TALU - TRANSPORTATION ALTS- &gt;200K</b>							
4351431	DAVIE RD EXTENSION FROM SR-817UNIVERSITY	995,000	0	0	0	0	995,000
4369211	COLBERT ELEMENTARY SAFE ROUTES TO	0	256,034	0	0	0	256,034
<b>Total</b>		<b>995,000</b>	<b>256,034</b>	<b>0</b>	<b>0</b>	<b>0</b>	<b>1,251,034</b>
<b>TRIP - TRANS REGIONAL INCENTIVE PROGM</b>							
2277751	SR-7/US-441	0	0	805,867	0	0	805,867
<b>Total</b>		<b>0</b>	<b>0</b>	<b>805,867</b>	<b>0</b>	<b>0</b>	<b>805,867</b>
<b>TRWR - 2015 SB2514A-TRAN REG INCT PRG</b>							
2277751	SR-7/US-441	0	0	88,224	0	0	88,224
<b>Total</b>		<b>0</b>	<b>0</b>	<b>88,224</b>	<b>0</b>	<b>0</b>	<b>88,224</b>

### 5-Year Summary of Funding Source

<b>Funding Source</b>	<b>2017</b>	<b>2018</b>	<b>2019</b>	<b>2020</b>	<b>2021</b>	<b>Total</b>
<b>Federal</b>	17,453,002	9,816,812	10,780,294	3,289,625	12,632,911	<b>53,972,644</b>
<b>Local</b>	5,030,349	2,193,148	3,842,093	12,946,471	12,881,381	<b>36,893,442</b>
<b>State 100%</b>	11,951,065	5,274,021	1,010,002	10,000	217,000	<b>18,462,088</b>
<b>Toll/Turnpike</b>	1,499,999	0	1,499,999	0	0	<b>2,999,998</b>
<b>Total</b>	<b>35,934,415</b>	<b>17,283,981</b>	<b>17,132,388</b>	<b>16,246,096</b>	<b>25,731,292</b>	<b>112,328,172</b>

**Section 1 - Roadway and Bike/Ped**

---



Phase	Fund Source	2017	2018	2019	2020	2021	Total
<b>FM# 2277741 (TIP# ) SR-7/US-441 FROM N OF HALLANDALE BCH TO N. OF FILLMORE STREET</b>					Length: 1.951 mi	*Non-SIS*	*RSP*
<b>Type of Work: ADD LANES &amp; RECONSTRUCT</b>					Lead Agency: FDOT		
<b>Project Type: State Managed</b>							
N OF HALLANDALE BCH BLVD TO N OF FILLMORE STREET							
ROW	DS	3,300,000	0	0	0	0	3,300,000
ROW	DDR	1,420,231	1,637,443	0	0	0	3,057,674
INC	DDR	0	1,154,034	0	0	0	1,154,034
INC	DS	0	1,035,466	0	0	0	1,035,466
<b>Total</b>		<b>4,720,231</b>	<b>3,826,943</b>	<b>0</b>	<b>0</b>	<b>0</b>	<b>8,547,174</b>
<i>Prior Years Cost</i>		<i>129,164,454</i>	<i>Future Years Cost</i>		<i>Total Project Cost</i>		<i>137,711,628</i>
<b>FM# 2277743 (TIP# ) SR-7/US-441 FROM N OF HALLANDALE BCH TO N. OF FILLMORE STREET</b>					Length: 1.786 MI	*Non-SIS*	
<b>Type of Work: LANDSCAPING</b>					Lead Agency: MANAGED BY FDOT		
<b>Project Type: State Managed</b>							
PE	DIH	5,000	0	0	0	0	5,000
PE	DDR	35,000	0	0	0	0	35,000
CST	LF	0	61,552	0	0	0	61,552
CST	DIH	0	52,224	0	0	0	52,224
CST	DDR	0	1,304,854	0	0	0	1,304,854
<b>Total</b>		<b>40,000</b>	<b>1,418,630</b>	<b>0</b>	<b>0</b>	<b>0</b>	<b>1,458,630</b>
<i>Prior Years Cost</i>		<i>125,928</i>	<i>Future Years Cost</i>		<i>Total Project Cost</i>		<i>1,584,558</i>
<b>FM# 2277751 (TIP# ) SR-7/US-441 FROM N. OF FILLMORE TO S OF STIRLING RD</b>					Length: 2.135 mi	*Non-SIS*	*RSP*
<b>Type of Work: ADD LANES &amp; RECONSTRUCT</b>					Lead Agency: FDOT		
<b>Project Type: State Managed</b>							
N OF FILLMORE STREET TO S OF STIRLING RD							
ADD 2L, RECONSTRUCT 4L (6LD)							
ROW	SU	1,231,446	4,706,285	0	0	0	5,937,731
ROW	DDR	1,806,554	0	105,911	0	0	1,912,465
ROW	TRWR	0	0	88,224	0	0	88,224
ROW	TRIP	0	0	805,867	0	0	805,867
<b>Total</b>		<b>3,038,000</b>	<b>4,706,285</b>	<b>1,000,002</b>	<b>0</b>	<b>0</b>	<b>8,744,287</b>
<i>Prior Years Cost</i>		<i>127,844,907</i>	<i>Future Years Cost</i>		<i>Total Project Cost</i>		<i>136,589,194</i>

Broward MPO Transportation Improvement Program - FY 2017 - 2021

Phase	Fund Source	2017	2018	2019	2020	2021	Total
<b>FM# 4060991 (TIP# ) HOLLYWOOD BLVD / TPK</b>					Length: 1.000 mi	*SIS*	*RSP*
<b>Type of Work: INTERCHANGE IMPROVEMENT</b>					Lead Agency: FDOT		
<b>Project Type: State Managed</b>					LRTP#: Pg. 43		
(SR820 / SR91) INTCHG MODIFICATION (MP 49)							
RPY	PKYI	1,499,999	0	1,499,999	0	0	2,999,998
<b>Total</b>		<b>1,499,999</b>	<b>0</b>	<b>1,499,999</b>	<b>0</b>	<b>0</b>	<b>2,999,998</b>
<i>Prior Years Cost</i>		<i>36,434,669</i>	<i>Future Years Cost</i>		<i>Total Project Cost</i>		<i>39,434,667</i>
<b>FM# 4085932 (TIP# ) SR-9/I-95 @ SHERIDAN JOINT USE DEVELOPMENT</b>					Lead Agency: FDOT	*Non-SIS*	*RSP*
<b>Type of Work: CORRIDOR/SUBAREA PLANNING</b>							
<b>Project Type: State Managed</b>							
ROW	DIH	10,000	10,000	10,000	10,000	10,000	50,000
<b>Total</b>		<b>10,000</b>	<b>10,000</b>	<b>10,000</b>	<b>10,000</b>	<b>10,000</b>	<b>50,000</b>
<i>Prior Years Cost</i>		<i>461,660</i>	<i>Future Years Cost</i>		<i>Total Project Cost</i>		<i>511,660</i>
<b>FM# 4093544 (TIP# ) SR-9/I-95 FROM STIRLING RD TO SOUTH OF BROWARD BLVD.</b>					Length: 4.160	*SIS*	
<b>Type of Work: LANDSCAPING</b>					Lead Agency: MANAGED BY FDOT		
<b>Project Type: State Managed</b>					LRTP#: Pg. 43		
STAND ALONE PROJECT; EXPRESS LANES PHASE 3C LANDSCAPE ALONG I-95 FROM GRIFFIN RD. TO DAVIE RD. EXCLUDES I-95/I-595 INTERCHANGE							
PE	DIH	0	0	0	0	7,000	7,000
PE	DDR	0	0	0	0	200,000	200,000
<b>Total</b>		<b>0</b>	<b>0</b>	<b>0</b>	<b>0</b>	<b>207,000</b>	<b>207,000</b>
<i>Prior Years Cost</i>			<i>Future Years Cost</i>		<i>2,774,310</i>	<i>Total Project Cost</i>	
						<i>2,981,310</i>	
<b>FM# 4287251 (TIP# ) SR-848/ STIRLING RD FROM E OF UNIVERSITY DR TO EAST OF SR-7/US-441</b>					Length: 2.656 mi	*Non-SIS*	
<b>Type of Work: RESURFACING</b>					Lead Agency: FDOT		
<b>Project Type: State Managed</b>							
UNIVERSITY DR TO 7 STREET RESURFACING							
CST	DS	46,506	0	0	0	0	46,506
CST	SA	3,852,372	0	0	0	0	3,852,372
CST	DDR	525,803	0	0	0	0	525,803
CST	HSP	1,327,594	0	0	0	0	1,327,594
<b>Total</b>		<b>5,752,275</b>	<b>0</b>	<b>0</b>	<b>0</b>	<b>0</b>	<b>5,752,275</b>
<i>Prior Years Cost</i>		<i>928,609</i>	<i>Future Years Cost</i>		<i>Total Project Cost</i>		<i>6,680,884</i>
						<i>6,680,884</i>	

Phase	Fund Source	2017	2018	2019	2020	2021	Total
<b>FM# 4323231 (TIP# ) SR-A1A/S OCEAN DR FROM MONROE STREET TO SHERIDAN STREET</b>					<b>Length: 1.816 MI</b>		<b>*Non-SIS*</b>
<b>Type of Work: RESURFACING</b>					<b>Lead Agency: MANAGED BY FDOT</b>		
<b>Project Type: State Managed</b>							
CST	LF	2,095,766	0	0	0	0	<b>2,095,766</b>
CST	DIH	30,750	0	0	0	0	<b>30,750</b>
CST	DDR	4,691,221	0	0	0	0	<b>4,691,221</b>
<b>Total</b>		<b>6,817,737</b>	<b>0</b>	<b>0</b>	<b>0</b>	<b>0</b>	<b>6,817,737</b>
<i>Prior Years Cost</i>		<i>555,399</i>	<i>Future Years Cost</i>		<i>Total Project Cost</i>		<i>7,373,136</i>
<b>FM# 4346661 (TIP# ) HOLLYWOOD BLVD. FROM CITY HALL CIRCLE TO DIXIE HIGHWAY</b>					<b>Length: .541 MI</b>		<b>*Non-SIS*</b>
<b>Type of Work: BIKE LANE/SIDEWALK</b>					<b>Lead Agency: MANAGED BY FDOT</b>		
<b>Project Type: State Managed</b>							
RRU	LF	600,000	0	0	0	0	<b>600,000</b>
RRU	SU	50,000	0	0	0	0	<b>50,000</b>
CST	SU	8,208,497	0	0	0	0	<b>8,208,497</b>
CST	SA	445,343	0	0	0	0	<b>445,343</b>
<b>Total</b>		<b>9,303,840</b>	<b>0</b>	<b>0</b>	<b>0</b>	<b>0</b>	<b>9,303,840</b>
<i>Prior Years Cost</i>		<i>399,253</i>	<i>Future Years Cost</i>		<i>Total Project Cost</i>		<i>9,703,093</i>
<b>FM# 4346721 (TIP# ) JOHNSON STREET FR. W. OF 31ST COURT TO SR-5/US-1</b>					<b>Length: 1.739 MI</b>		<b>*Non-SIS*</b>
<b>Type of Work: BIKE LANE/SIDEWALK</b>					<b>Lead Agency: MANAGED BY FDOT</b>		
<b>Project Type: State Managed</b>							
ENV	LF	30,000	0	0	0	0	<b>30,000</b>
PE	LF	262,235	0	0	0	0	<b>262,235</b>
ROW	LF	0	2,057,765	1,342,093	496,471	431,381	<b>4,327,710</b>
RRU	SA	0	0	0	0	800,000	<b>800,000</b>
CST	CM	0	0	0	0	2,593,774	<b>2,593,774</b>
CST	SA	0	0	0	0	9,239,137	<b>9,239,137</b>
<b>Total</b>		<b>292,235</b>	<b>2,057,765</b>	<b>1,342,093</b>	<b>496,471</b>	<b>13,064,292</b>	<b>17,252,856</b>
<i>Prior Years Cost</i>		<i>290,790</i>	<i>Future Years Cost</i>		<i>Total Project Cost</i>		<i>17,543,646</i>



Broward MPO Transportation Improvement Program - FY 2017 - 2021

Phase	Fund Source	2017	2018	2019	2020	2021	Total
<b>FM# 4346791 (TIP# ) BROWARD COUNTY HOLLYWOOD GARDENS</b>					<b>Length: 1.203 MI</b>	<b>*Non-SIS*</b>	
<b>Type of Work: SIDEWALK</b>					<b>Lead Agency: MANAGED BY FDOT</b>		
<b>Project Type: State Managed</b>							
ENV	SU	10,000	0	0	0	0	<b>10,000</b>
CST	SU	0	466,000	0	0	0	<b>466,000</b>
CST	SA	0	4,056,897	0	0	0	<b>4,056,897</b>
<b>Total</b>		<b>10,000</b>	<b>4,522,897</b>	<b>0</b>	<b>0</b>	<b>0</b>	<b>4,532,897</b>
<i>Prior Years Cost</i>		<i>847,946</i>	<i>Future Years Cost</i>		<i>Total Project Cost</i>		<i>5,380,843</i>
<b>FM# 4346901 (TIP# ) BROWARD MOBILITY HOLLYWOOD/HALLANDALE</b>					<b>Length: 1.953 MI</b>	<b>*Non-SIS*</b>	
<b>Type of Work: BIKE LANE/SIDEWALK</b>					<b>Lead Agency: MANAGED BY FDOT</b>		
<b>Project Type: State Managed</b>							
2013 MPO PRIORITY #8 S 14 AVE FROM SR-858/HALLANDALE BEACH BOULEVARD TO POLK ST. POLK ST. FROM S 14TH AVE. TO N 14TH AVE. N 14TH AVE. FROM POLK ST. TO ARTHUR ST. ARTHUR ST. FROM N 14TH AVE. TO N 14TH AVE. N 14TH AVE. FROM ARTHUR ST. TO HARDING ST.							
PE	SU	327,750	0	0	0	0	<b>327,750</b>
ENV	SU	20,000	0	0	0	0	<b>20,000</b>
CST	SU	0	0	3,000,473	0	0	<b>3,000,473</b>
CST	SA	0	0	213,767	0	0	<b>213,767</b>
<b>Total</b>		<b>347,750</b>	<b>0</b>	<b>3,214,240</b>	<b>0</b>	<b>0</b>	<b>3,561,990</b>
<i>Prior Years Cost</i>			<i>Future Years Cost</i>		<i>Total Project Cost</i>		<i>3,561,990</i>
<b>FM# 4346971 (TIP# ) BROWARD MOBILITY HOLLYWOOD</b>					<b>Length: 7.152 MI</b>	<b>*Non-SIS*</b>	
<b>Type of Work: BIKE LANE/SIDEWALK</b>					<b>Lead Agency: MANAGED BY FDOT</b>		
<b>Project Type: State Managed</b>							
2013 MPO PRIORITY #8 SW 56TH AVE FROM WASHINGTON STREET TO SR-848/STIRLING ROAD SW 62ND AVE FROM COUNTY LINE RD/SW 41ST ST TO JOHNSON ST.							
PE	SU	775,000	0	0	0	0	<b>775,000</b>
ENV	SU	10,000	0	0	0	0	<b>10,000</b>
CST	SU	0	0	5,426,617	0	0	<b>5,426,617</b>
CST	SA	0	0	2,139,437	0	0	<b>2,139,437</b>
<b>Total</b>		<b>785,000</b>	<b>0</b>	<b>7,566,054</b>	<b>0</b>	<b>0</b>	<b>8,351,054</b>
<i>Prior Years Cost</i>			<i>Future Years Cost</i>		<i>Total Project Cost</i>		<i>8,351,054</i>

Phase	Fund Source	2017	2018	2019	2020	2021	Total
<b>FM# 4351431 (TIP# ) DAVIE RD EXTENSION FROM SR-817UNIVERSITY DR. TO SR-848 STIRLING RD.</b>					Length: 1.462 MI	*Non-SIS*	
<b>Type of Work: BIKE LANE/SIDEWALK</b>					Lead Agency: MANAGED BY FDOT		
<b>Project Type: State Managed</b>							
CST	LFP	2,042,348	0	0	0	0	2,042,348
CST	TALU	995,000	0	0	0	0	995,000
CST	SA	200,000	0	0	0	0	200,000
<b>Total</b>		<b>3,237,348</b>	<b>0</b>	<b>0</b>	<b>0</b>	<b>0</b>	<b>3,237,348</b>
<i>Prior Years Cost</i>		5,000	<i>Future Years Cost</i>		<i>Total Project Cost</i>		3,242,348
<b>FM# 4361961 (TIP# ) SW 40TH AVENUE FROM STIRLING ROAD TO GRIFFIN ROAD</b>					Length: 1.100	*Non-SIS*	
<b>Type of Work: BIKE LANE/SIDEWALK</b>					Lead Agency: MANAGED BY FDOT		
<b>Project Type: State Managed</b>							
THIS PROJECT PURPOSES THE CONSTRUCTION OF BICYCLE LANES AND SIDEWALKS ON NORTHBOUND AND SOUTHBOUND DIRECTIONS OF SW 40TH AVENUE IN BROWARD COUNTY, FLORIDA.THE TOTAL PROPOSED BICYCLE LANE AND SIDEWALK CONSTRUCTION LENGTH IS 5,818 LINEAR FEET. SEE ADDITIONAL COMMENTS ON WP45 2014 MPO							
PE	SA	0	148,103	0	0	0	148,103
ENV	SU	0	10,000	0	0	0	10,000
CST	SU	0	0	0	1,452,560	0	1,452,560
CST	SA	0	0	0	111,000	0	111,000
<b>Total</b>		<b>0</b>	<b>158,103</b>	<b>0</b>	<b>1,563,560</b>	<b>0</b>	<b>1,721,663</b>
<i>Prior Years Cost</i>			<i>Future Years Cost</i>		<i>Total Project Cost</i>		1,721,663
<b>FM# 4363031 (TIP# ) I-95/SR-9 AND SR-824/PEMBROKE ROAD</b>					Length: .693	*SIS*	
<b>Type of Work: ADD TURN LANE(S)</b>					Lead Agency: MANAGED BY FDOT		
<b>Project Type: State Managed</b>					LRTP#: Pg. 43		
CST	SA	0	0	0	111,000	0	111,000
RRU	ACNP	0	0	0	51,900	0	51,900
CST	ACNP	0	0	0	1,563,165	0	1,563,165
<b>Total</b>		<b>0</b>	<b>0</b>	<b>0</b>	<b>1,726,065</b>	<b>0</b>	<b>1,726,065</b>
<i>Prior Years Cost</i>		313,561	<i>Future Years Cost</i>		<i>Total Project Cost</i>		2,039,626
<b>FM# 4364141 (TIP# ) SR-5/US-1 AND A1A/17TH ST FR. SE 30TH ST TO DAVIE BLVD &amp; US-1 TO ICWW</b>					Length: 3.353	*Non-SIS*	
<b>Type of Work: TRAFFIC ENGINEERING STUDY</b>					Lead Agency: MANAGED BY FDOT		
<b>Project Type: State Managed</b>							
EASTERN BROWARD COUNTY ALONG THE FOLLOWING ROADS: US-1 FROM E 30TH ST. TO DAVIE BLVD AND 17TH ST. FROM US-1 TO INTER- COASTAL WATERWAY.THIS CONTRACT IS A PILOT CONTRACT THAT WILL BE EVALUATED FOR LONG TERM USE TO EXPAND ATMS TO OTHER CRITICAL ARTERIALS WHERE A PERMANENT ATMS CAN BE							
PE	DS	80,000	80,000	0	0	0	160,000
<b>Total</b>		<b>80,000</b>	<b>80,000</b>	<b>0</b>	<b>0</b>	<b>0</b>	<b>160,000</b>
<i>Prior Years Cost</i>		150,000	<i>Future Years Cost</i>		<i>Total Project Cost</i>		310,000

Broward MPO Transportation Improvement Program - FY 2017 - 2021

Phase	Fund Source	2017	2018	2019	2020	2021	Total
<b>FM# 4369211 (TIP# ) COLBERT ELEMENTARY SAFE ROUTES TO SCHOOL</b>					Length: 3.137	*Non-SIS*	
<b>Type of Work: SIDEWALK</b>					Lead Agency: MANAGED BY FDOT		
<b>Project Type: State Managed</b>							
2014 MPO TAP PRIORITY #1 LAP PROJECT WITH CITY OF HOLLYWOOD SIDEWALK CONSTRUCTION ON MULTIPLE NEIGHBORHOOD STREETS (SEE SEGMENT COMMENTS FOR SPECIFIC LOCATIONS WP45)							
CST	TALT	0	173,493	0	0	0	<b>173,493</b>
CST	LF	0	73,831	0	0	0	<b>73,831</b>
CST	TALU	0	256,034	0	0	0	<b>256,034</b>
<b>Total</b>		<b>0</b>	<b>503,358</b>	<b>0</b>	<b>0</b>	<b>0</b>	<b>503,358</b>
<i>Prior Years Cost</i>		<i>5,000</i>	<i>Future Years Cost</i>		<i>Total Project Cost</i>		<i>508,358</i>



**Section 5 - Port**

---

Broward MPO Transportation Improvement Program - FY 2017 - 2021

Phase	Fund Source	2017	2018	2019	2020	2021	Total
<b>FM# 2810 (TIP#) SLIP 3 BULKHEADS AT BERTHS 14 &amp; 15</b>						<b>*SIS*</b>	<b>*RSP*</b>
<b>Type of Work:</b>					<b>Lead Agency: Port Everglades</b>		
					<b>L RTP#: Pg. 43</b>		
<b>BULKHEAD REPLACEMENT</b>							
PE	LF	0	0	2,500,000	0	0	<b>2,500,000</b>
CST	LF	0	0	0	12,450,000	12,450,000	<b>24,900,000</b>
	<b>Total</b>	<b>0</b>	<b>0</b>	<b>2,500,000</b>	<b>12,450,000</b>	<b>12,450,000</b>	<b>27,400,000</b>
		<i>Prior Years Cost</i>		<i>Future Years Cost</i>		<i>Total Project Cost</i>	<i>27,400,000</i>