

TRANSPORTATION IMPROVEMENT PROGRAM

FY 2024-2028



Municipal Reports

Coral Springs

APPROVED 7/13/2023

For complaints, questions or concerns about civil rights or nondiscrimination; or for special requests under the Americans with Disabilities Act, please contact: Carl Ema Title VI Coordinator at (954) 876-0052 or emac@browardmpo.org

Transportation Improvement Program Overview

The Broward Metropolitan Planning Organization (MPO)'s Transportation Improvement Program (TIP) is a five-year program that prioritizes and documents the funding of transportation improvement projects the region expects to build over the next five years. The projects include reconstruction, maintenance, and operation of major highways, arterials, and intersections; maintenance and expansion of the public transit, aviation, and port systems; construction for bicycle paths, and improvements for pedestrians within the Broward region.

The Broward MPO updates the TIP annually and the MPO Board approves the TIP in July every year. The most recently approved TIP by the Board is the FY 2024-2028 TIP. The full TIP document is available at the link <https://browardmpo.org/core-products/transportation-improvement-program-tip>.

To help municipal partners review and monitor projects in the TIP falling in their jurisdiction, the Broward MPO has extracted a list of projects for each municipality from the FY 2024-2028 TIP. The list presented includes projects that fall in this municipal boundary but exclude county-wide and state-wide projects. The chart to the right illustrates how project information is organized.

How to Read the Broward MPO's TIP Pages

Broward MPO Transportation Improvement Program - FY 2024 - 2028

4455311 **NORTHWEST 39TH STREET FROM CORAL RIDGE DRIVE TO NORTHWEST 110TH AVENUE** Non-SIS

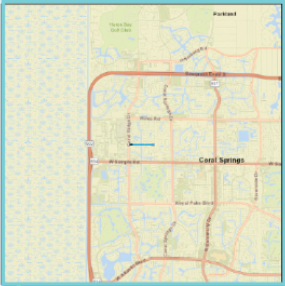

Work Summary: BIKE LANE/SIDEWALK **From:**

Lead Agency: CITY OF CORAL SPRINGS **To:**

Length: 0.6 **MTP Pg.:** 5-30

Phase	Fund Source	2024	2025	2026	2027	2028	Total
PE	SU	0	5,000	0	0	0	5,000
PE	TALU	0	323,940	0	0	0	323,940
CST	SU	0	0	0	1,930,634	0	1,930,634
Total		0	328,940	0	1,930,634	0	2,259,574

Prior Year Cost:

Future Year Cost: 2,259,574

Total Project Cost: 2,259,574

Project Description: 2021 MPO CSLIP PRIORITY #18 LAP WITH CITY OF CORAL SPRINGS

- A **Project Identification**
Project Number (FM#)
Project Name
- B **Project Characteristics**
Work Summary
Lead Agency
Limits
Length
MTP Page Number
SIS Classification
- C **Financial Information**
Phase
Fund Source
Year Funds are Programmed
Prior Year Cost
Future Year Cost
Total Project Cost
- D **Project Description**
Additional information linked to the project
- E **Project Location Map**
Location of where the project will implemented

The TIP may be revised due to changes in project status, project cost, and/or available revenues. These changes can be either a TIP amendment or an administrative modification. To download most recent Municipal TIP Report, please visit <http://browarddev.dtstiptool.com/index.pl>

Steps to download the most recent Municipal TIP Report:

- Step 1: **Visit** <http://browarddev.dtstiptool.com/index.pl>
- Step 2: **Click** the tab titled “Database Search”
- Step 3: Next to the “Municipality” search feature, **click** on the dropdown icon to scroll and **select** the municipality of your choice.
- Step 4: Once the desired municipality is selected, the table below will filter projects to display only those that are within the municipal boundary. **Click** the “Get Report” button above the table.
- Step 5: A window will appear on your screen where you are presented options on how you would like the information displayed. **Read** through the options and **select** the one of your choice.
- Step 6: **Unselect** “Cover Page”
- Step 7: **Click** the “Generate Report” button on the bottom right of the window.
- Step 8: A new button will appear on the window, titled “Download Report”. **Click** this and you will be directed to a new tab with a downloadable PDF of your customized report.
- Step 9: **Enjoy!**

For questions please contact Christopher Restrepo at restrepoc@browardmpo.org or (954) 876-0061.

Legends and Abbreviations:

Funding Legend

Fund Code	Fund Code Description	Funding Source
ACCM	ADVANCE CONSTRUCTION (CM)	Federal
ACFP	AC FREIGHT PROG (NFP)	Federal
ACID	ADV CONSTRUCTION SAFETY (HSID)	Federal
ACNP	ADVANCE CONSTRUCTION NHPP	Federal
ACNR	AC NAT HWY PERFORM RESURFACING	Federal
ACSA	ADVANCE CONSTRUCTION (SA)	Federal
ACSL	ADVANCE CONSTRUCTION (SL)	Federal
ACSS	ADVANCE CONSTRUCTION (SS,HSP)	Federal
ACSU	ADVANCE CONSTRUCTION (SU)	Federal
BNIR	INTRASTATE R/W & BRIDGE BONDS	R/W and Bridge Bonds
BRRP	STATE BRIDGE REPAIR & REHAB	State 100%
CIGP	COUNTY INCENTIVE GRANT PROGRAM	State 100%
CM	CONGESTION MITIGATION - AQ	Federal
D	UNRESTRICTED STATE PRIMARY	State 100%
DC	STATE PRIMARY PE CONSULTANTS	State 100%
DDR	DISTRICT DEDICATED REVENUE	State 100%
DI	ST. - S/W INTER/INTRASTATE HWY	State 100%
DIH	STATE IN-HOUSE PRODUCT SUPPORT	State 100%
DIOH	STATE 100% - OVERHEAD	State 100%
DIS	STRATEGIC INTERMODAL SYSTEM	State 100%
DITS	STATEWIDE ITS - STATE 100%.	State 100%
DL	LOCAL FUNDS - PTO - BUDGETED	Local
DPTO	STATE - PTO	State 100%
DS	STATE PRIMARY HIGHWAYS & PTO	State 100%
DSB2	EVERGLADES PKY/ALLIGATOR ALLEY	Toll/Turnpike
DSBD	I-95 EXPRESS LANES	Toll/Turnpike
DSBF	I-595	Toll/Turnpike
DSPC	SERVICE PATROL CONTRACT	State 100%
EB	EQUITY BONUS	Federal
FAA	FEDERAL AVIATION ADMIN	Federal
FCO	PRIMARY/FIXED CAPITAL OUTLAY	State 100%

FINC	FINANCING CORP	State 100%
FTA	FEDERAL TRANSIT ADMINISTRATION	Federal
FTA	Flexed FHWA to FTA funds	Federal
FTAT	FHWA TRANSFER TO FTA (NON-BUD)	Federal Earmark
GFNP	NP FEDERAL RELIEF GENERAL FUND	Federal
GFSA	GF STPBG ANY AREA	Federal
GFSU	GF STPBG >200 (URBAN)	Federal
GMR	GROWTH MANAGEMENT FOR SIS	State 100%
HSP	SAFETY (HIWAY SAFETY PROGRAM)	Federal
IM	INTERSTATE MAINTENANCE	Federal
LF	LOCAL FUNDS	Local
LFP	LOCAL FUNDS FOR PARTICIPATING	Local
NFP	NATIONAL FREIGHT PROGRAM	Federal
NHPP	IM, BRDG REPL, NATNL HWY-MAP21	Federal
NHTS	NATIONAL HWY TRAFFIC SAFETY	Federal
PKBD	TURNPIKE MASTER BOND FUND	Toll/Turnpike
PKLF	LOCAL SUPPORT FOR TURNPIKE	Local
PKM1	TURNPIKE TOLL MAINTENANCE	Toll/Turnpike
PKYI	TURNPIKE IMPROVEMENT	Toll/Turnpike
PKYO	TURNPIKE TOLL COLLECTION/OPER.	Toll/Turnpike
PKYR	TURNPIKE RENEWAL & REPLACEMENT	Toll/Turnpike
PL	METRO PLAN (85% FA; 15% OTHER)	Federal
PORB	PORT FUNDS RETURNED FROM BONDS	State 100%
PORT	SEAPORTS	State 100%
RED	REDISTR. OF FA (SEC 1102F)	Federal
REPE	REPURPOSED FEDERAL EARMARKS	Federal Earmark
ROWR	ROW LEASE REVENUES	State 100%
SA	STP, ANY AREA	Federal
SED	STATE ECONOMIC DEVELOPMENT	State 100%
SIWR	2015 SB2514A-STRATEGIC INT SYS	State 100%
SPN	PROCEED FROM SPONSOR AGREEMENT	State 100%
SR2T	SAFE ROUTES - TRANSFER	Federal
STED	2012 SB1998-STRATEGIC ECON COR	State 100%
SU	STP, URBAN AREAS > 200K	Federal
TALT	TRANSPORTATION ALTS- ANY AREA	Federal

TALU	TRANSPORTATION ALTS- >200K	Federal
TDTF	TRANS DISADV -TRUST FUND	State 100%
TDTF/TDDR	TRANS DISADV -TRUST FUND/DDR USE	State 100%
TDVD	TRANSPORTATION DIS- ADVANTAGE VOLUNTARY DOLLARS	Local
TFRT	TOLL FACILITY REVOLVING TF	Local
TM02	EVERGLADES PARKWAY	Toll/Turnpike
TMBD	I-95 EXPRESS LANES	Toll/Turnpike
TMBG	I-75 ML TOLL MAINTENANCE	Toll/Turnpike
TO02	EVERGLADES PARKWAY	Toll/Turnpike
TO10	SAWGRASS EXPRESSWAY	Toll/Turnpike
TOBD	I-95 EXPRESS LANES	Toll/Turnpike
TOBF	I-595	Toll/Turnpike
TOBG	I-75 ML TOLL OPERATIONS	Toll/Turnpike
TRIP	TRANS REGIONAL INCENTIVE PROGM	State 100%
TRWR	2015 SB2514A-TRAN REG INCT PRG	State 100%
TTP	Tribal Transportation Program	Federal

Phase Code Legend

Phase Abbreviation	Phase Group
ADM	ADMINISTRATION
CAP	CAPITAL
CST	CONSTRUCTION
DSB	DESIGN BUILD
ENV	ENVIRONMENTAL
INC	CONTRACT INCENTIVES
MNT	BRDG/RDWY/CONTRACT MAINT
OPS	OPERATIONS
PDE	P D & E
PE	PRELIMINARY ENGINEERING
PLN	PLANNING
ROW	RIGHT OF WAY
RRU	RAILROAD & UTILITIES
UPWP	Unified Planning Work Program

Section 1 - HIGHWAYS

4455311 NORTHWEST 39TH STREET FROM CORAL RIDGE DRIVE TO NORTHWEST 110TH AVENUE

Non-SIS

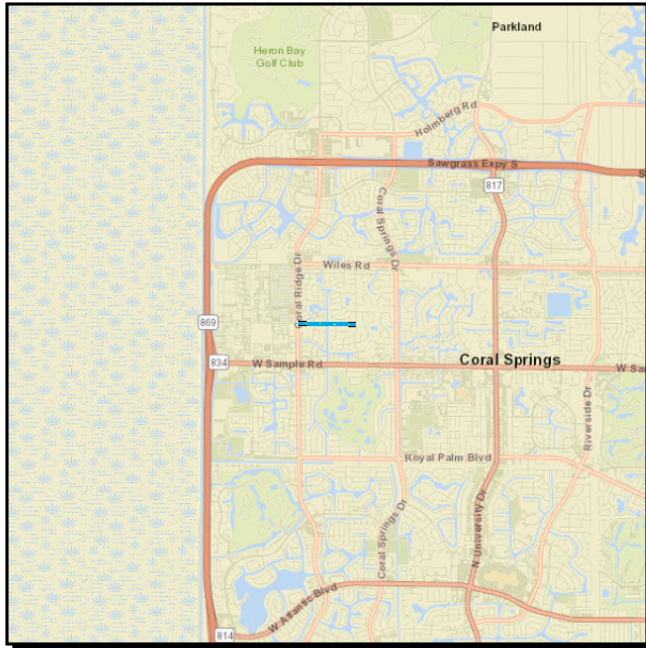

Work Summary: BIKE LANE/SIDEWALK **From:**

To:

Lead Agency: CITY OF CORAL SPRINGS

Length: 0.6

MTP Pg.: 5-30

Phase	Fund Source	2024	2025	2026	2027	2028	Total
PE	SU	0	5,000	0	0	0	5,000
PE	TALU	0	323,940	0	0	0	323,940
CST	SU	0	0	0	1,930,634	0	1,930,634
Total		0	328,940	0	1,930,634	0	2,259,574

Prior Year Cost:

Future Year Cost:

Total Project Cost: 2,259,574

Project Description: 2021 MPO CSLIP PRIORITY #18 LAP WITH CITY OF CORAL SPRINGS

4495591 ROYAL PALM BLVD FROM UNIVERSITY DRIVE TO RIVERSIDE DRIVE

Non-SIS

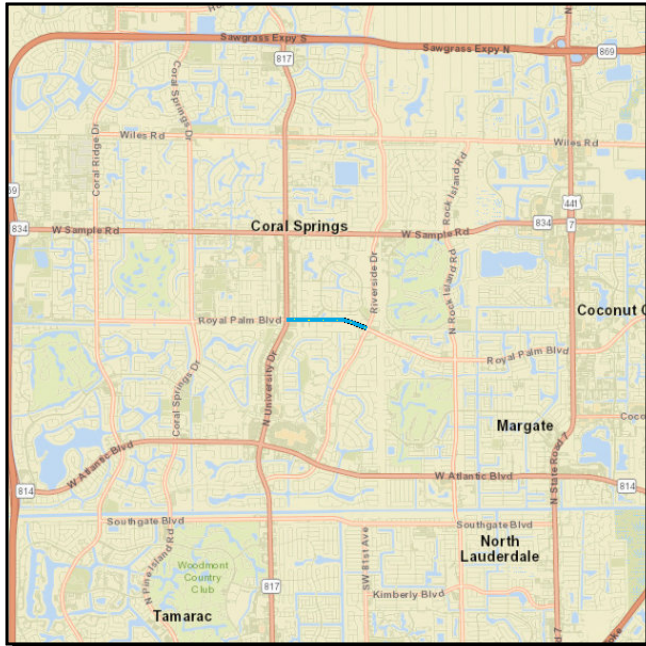

Work Summary: PEDESTRIAN SAFETY IMPROVEMENT

From:

To:

Lead Agency: CITY OF CORAL SPRINGS

Length: 0.853

MTP Pg.: 5-30

Phase	Fund Source	2024	2025	2026	2027	2028	Total
CST	SU	0	0	905,000	1,000,000	0	1,905,000
Total		0	0	905,000	1,000,000	0	1,905,000

Prior Year Cost: 400,000

Future Year Cost:

Total Project Cost: 2,305,000

Project Description: 2023 MPO SAFETY PRIORITY #7 SAFETY IMPROVEMENTS VARIOUS LOCATIONS LAP W/ CORAL SPRINGS NO R/W NEEDED

4495621 SR-817/UNIVERSITY DR @ ROYAL PALM BLVD.

Non-SIS

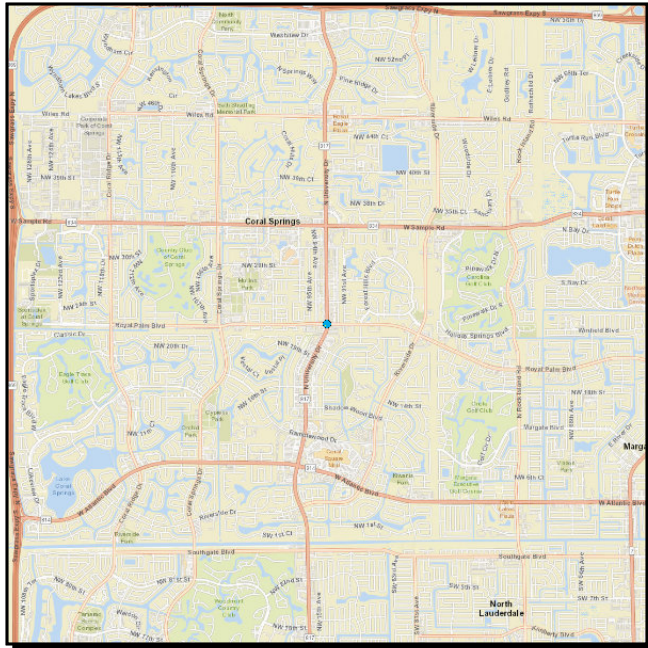

Work Summary: ADD LEFT TURN LANE(S)

From:

To:

Lead Agency: FDOT

Length: 0.05

MTP Pg.: 5-14

Phase	Fund Source	2024	2025	2026	2027	2028	Total
PDE	DDR	0	0	0	75,000	0	75,000
Total		0	0	0	75,000	0	75,000

Prior Year Cost:

Future Year Cost:

Total Project Cost: 75,000

Project Description: 2023 MPO ROADWAY PRIORITY# 25-CITY OF CORAL SPRINGS FEASIBILITY STUDY; ADD DUAL LEFT-TURN LANES ON UNIVERSITY DR SOUTHBOUND AT ROYAL PALM BLVD. ENVIRONMENTAL STUDY MAY BE NEEDED

4435973 SR-817/UNIVERSITY DRIVE FR N. OF SOUTHGATE BLVD TO N. OF RAMBLEWOOD DR

Non-SIS

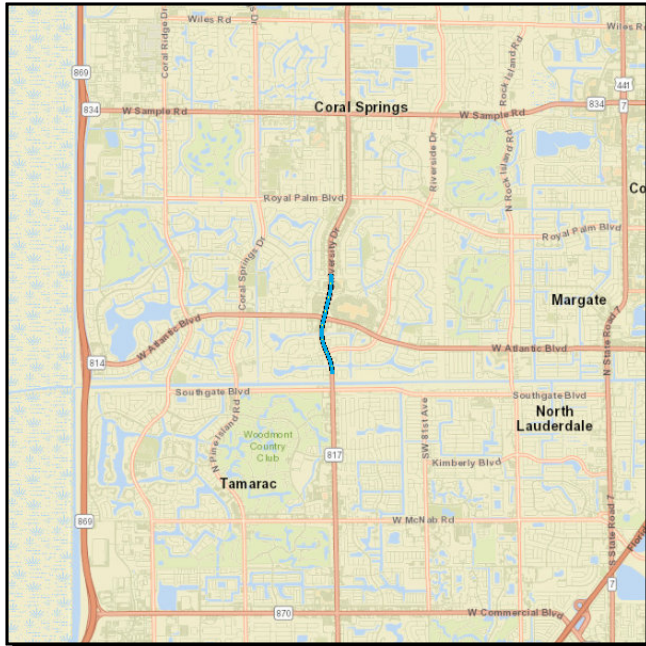

Work Summary: BIKE LANE/SIDEWALK **From:**
To:
Lead Agency: FDOT **Length:** 1.284
MTP Pg.: 5-30

Phase	Fund Source	2024	2025	2026	2027	2028	Total
CST	CARU	0	478,701	0	0	0	478,701
CST	DIH	0	107,823	0	0	0	107,823
CST	DDR	0	7,883,366	0	0	0	7,883,366
Total		0	8,469,890	0	0	0	8,469,890

Prior Year Cost: 1,186,773

Future Year Cost:

Total Project Cost: 9,656,663

Project Description: 2020 MPO CSMP PRIORITY #2 CITY OF CORAL SPRINGS BASED ON FEASIBILITY STUDY DONE UNDER 432066-3 SR 817/UNIVERSITY DRIVE; AT SOUTHGATE BLVD SAFETY LIGHTING PROJECT NPV= \$20,991,198; B/C=17.1; SHSP=2 INTERSECTION CRASHES

4461941 SR-834/SAMPLE RD FROM SR-817/UNIVERSITY DR TO BELMONTE BLVD

Non-SIS

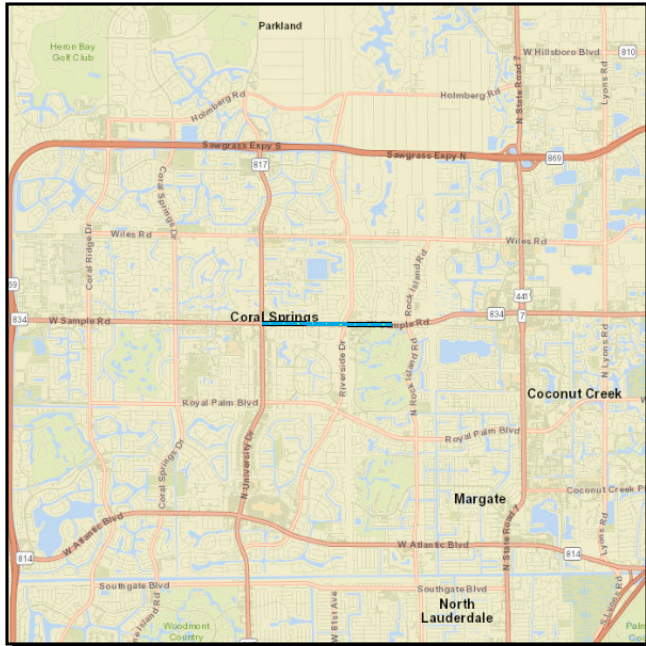

Work Summary: RESURFACING **From:**
To:
Lead Agency: FDOT **Length:** 1.428
MTP Pg.: 5-3

Phase	Fund Source	2024	2025	2026	2027	2028	Total
CST	ACSS	554,641	0	0	0	0	554,641
CST	DS	599,726	0	0	0	0	599,726
CST	DIH	115,076	0	0	0	0	115,076
CST	DDR	2,254,534	0	0	0	0	2,254,534
Total		3,523,977	0	0	0	0	3,523,977

Prior Year Cost: 747,212

Future Year Cost:

Total Project Cost: 4,271,189

Project Description: NPV=14,974,176; B/C=33.1; SHSP EMPHASIS AREA- INTERSECTION CRASHES UPGRADE EXISTING LIGHTING ALONG SAMPLE ROAD FROM SR 817 (UNIVERSITY DRIVE) TO BELMONTE BOULEVARD BY RE-LAMPING WITH

4398915 SR-869/SW 10TH STREET CONNECTOR TSM&O SMART WORK ZONE

SIS

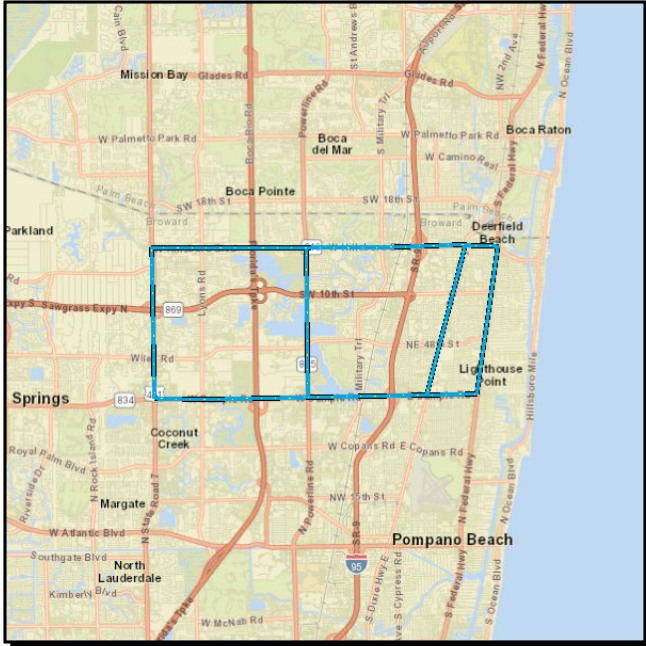

Work Summary: ITS COMMUNICATION SYSTEM

From:

To:

Lead Agency: FDOT

Length: 26.299

MTP Pg.: 5-11

Phase	Fund Source	2024	2025	2026	2027	2028	Total
DSB	DIH	103,091	0	0	0	0	103,091
RRU	ACNP	50,000	0	0	0	0	50,000
INC	ACNP	0	725,800	0	0	0	725,800
Total		153,091	725,800	0	0	0	878,891

Prior Year Cost: 44,946,329

Future Year Cost:

Total Project Cost: 45,825,220

Project Description: 2021 MPO HIGHWAY PRIORITY #1 INCLUDES SIX (6) CORRIDORS: SR-5/US-1 FROM SR-810/HILLSBORO TO SR-834/SAMPLE RD; SR-811/ DIXIE HWY FROM SR-810/HILLSBORO BLVD TO SR-834/LE RD; SR-845/ POWERLINE RD FROM SR-810/HILLSBORO BLVD TO SR-834/ SAMPLE RD; SR-845/ POWERLINE RD FROM SR-810/HILLSBORO BLVD

4317561 UNIVERSITY DRIVE FROM NW 40TH ST TO SAWGRASS EXPRESSWAY

Non-SIS

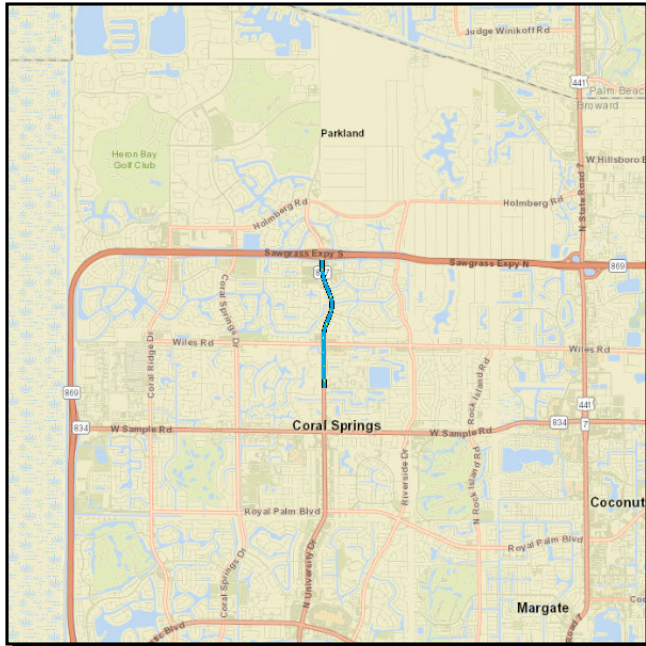

Work Summary: ADD LANES & RECONSTRUCT

From:

To:

Lead Agency: FDOT

Length: 1.503

MTP Pg.: 5-6

Phase	Fund Source	2024	2025	2026	2027	2028	Total
ROW	CM	13,170	0	0	0	0	13,170
Total		13,170	0	0	0	0	13,170

Prior Year Cost: 17,027,423

Future Year Cost:

Total Project Cost: 17,040,593

Project Description: 2017 MPO PRIORITY #8; 2021 MPO SAFETY PRIORITY #6 WIDEN 4 LANES TO 6 LANES G/W: 431756-2 32-01: VE STUDY; 32-02: DESIGN 52-02 LFA WITH CITY OF CORAL SPRINGS C8: PERMIT FEE

4492431 VARIOUS BRIDGES COUNTYWIDE

Non-SIS

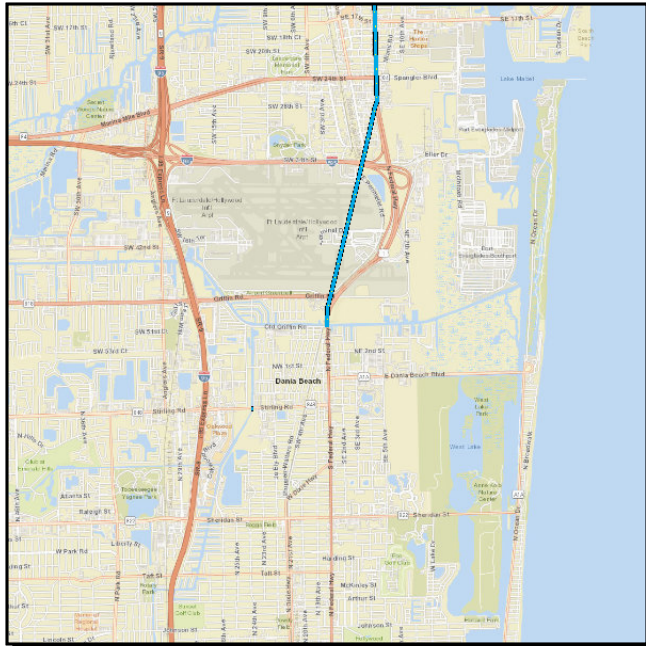

Work Summary:

From:

To:

Lead Agency: FDOT

Length: 9.882

MTP Pg.: 5-36

Phase	Fund Source	2024	2025	2026	2027	2028	Total
CST	DIH	0	0	104,967	0	0	104,967
CST	BRRP	0	0	8,330,678	0	0	8,330,678
Total		0	0	8,435,645	0	0	8,435,645

Prior Year Cost: 1,251,273

Future Year Cost:

Total Project Cost: 9,686,918

Project Description:

ADDRESSING INDEPENDENT SLAB MOVEMENT BETWEEN SONOVOID SLAB UNITS USING ULTRA HIGH PERFORMANCE CONCRETE JOINT REPAIR FOR THE FOLLOWING BRIDGES: 860001 (SR-5/US-1 OVER DANIA CANAL), 860002 (SR-5/US-1 OVER TARPON RIVER), 860094 (SR-842/BOWARD BLVD OVER HOLLOWAY CANAL), 860158 (SR-817/UNIVERSITY DR OVER NORTH NEW RIVER CANAL), 860340 (SR-816/OAKLAND PARK BLVD

Section 2 - TURNPIKE

4439561 ATLANTIC BLVD INTCHNG IMPROVEMENTS (SAWGRASS XWAY MP 8)

SIS

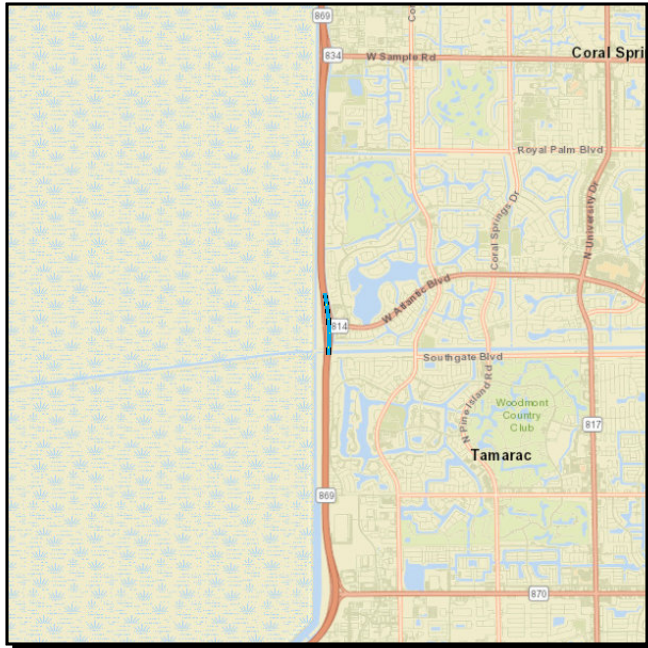

Work Summary: INTERCHANGE IMPROVEMENT

From:

To:

Lead Agency: FDOT

Length: 3.125

MTP Pg.: 5-4

Phase	Fund Source	2024	2025	2026	2027	2028	Total
CST	PKYI	514,000	30,000	0	0	0	544,000
Total		514,000	30,000	0	0	0	544,000

Prior Year Cost: 83,871,201

Future Year Cost:

Total Project Cost: 84,415,201

Project Description:

4371531 PD&E WIDEN SAWGRASS S OF US 441 TO POWERLINE (MP18-22)

SIS

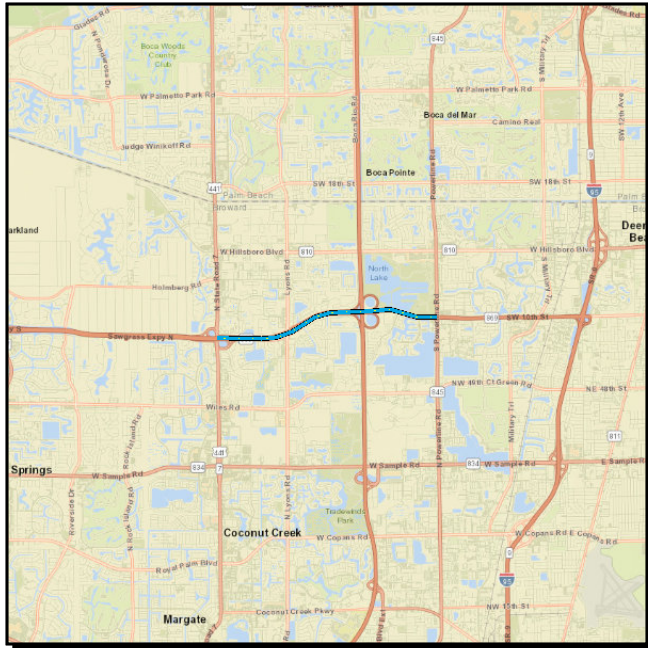

Work Summary: PD&E/EMO STUDY

From:

To:

Lead Agency: FDOT

Length: 3.135

MTP Pg.: 5-3

Phase	Fund Source	2024	2025	2026	2027	2028	Total
PDE	PKYI	500,000	0	0	0	0	500,000
Total		500,000	0	0	0	0	500,000

Prior Year Cost: 6,635,208

Future Year Cost:

Total Project Cost: 7,135,208

Project Description:

4354615 WIDEN SAWGRASS (SR 869) UNIVERSITY DR TO SR7 (MP 14.8-18.4)(6TO10 LNS)

SIS

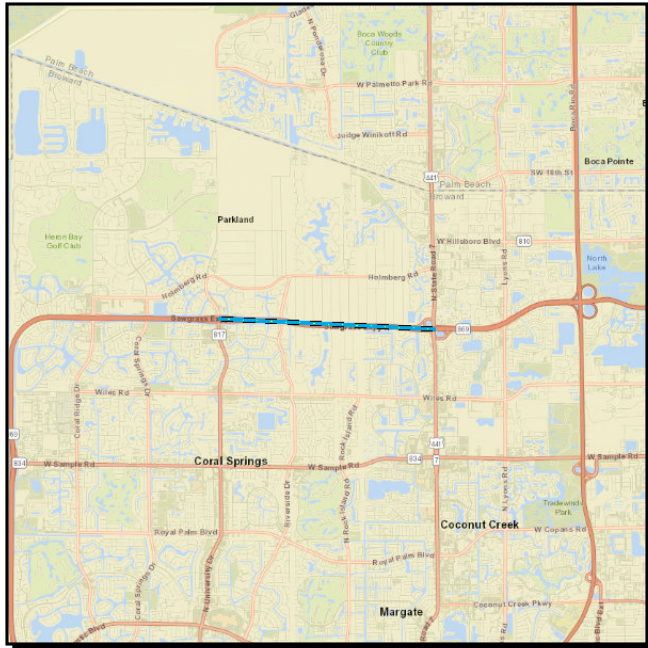

Work Summary: ADD LANES & RECONSTRUCT

From:

To:

Lead Agency: FDOT

Length: 5.421

MTP Pg.: 5-3

Phase	Fund Source	2024	2025	2026	2027	2028	Total
PE	PKYI	300,000	0	0	0	0	300,000
ENV	PKYI	125,000	0	0	25,000	0	150,000
CST	PKBD	0	0	100,973,194	0	0	100,973,194
RRU	PKYI	0	0	0	90,000	0	90,000
Total		425,000	0	100,973,194	115,000	0	101,513,194

Prior Year Cost: 22,449
Future Year Cost: 3,030,000
Total Project Cost: 104,565,643
Project Description:

4354611 WIDEN SAWGRASS (SR869) ATLANTIC BLVD TO SAMPLE RD (MP 9-12)(6TO10 LNS)

SIS

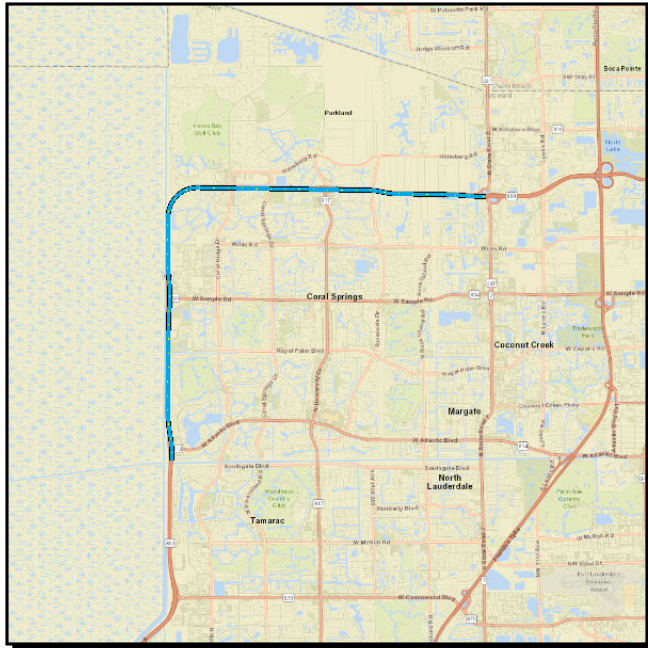

Work Summary: ADD LANES & RECONSTRUCT

From:

To:

Lead Agency: FDOT

Length: 4.69

MTP Pg.: 5-6

Phase	Fund Source	2024	2025	2026	2027	2028	Total
CST	PKBD	122,940,201	0	0	0	0	122,940,201
PE	PKYI	330,000	0	0	0	0	330,000
RRU	PKBD	150,000	0	0	0	0	150,000
ENV	PKYI	125,000	0	0	0	0	125,000
CST	PKYI	0	0	30,000	0	0	30,000
INC	PKBD	0	0	2,500,000	0	0	2,500,000
Total		123,545,201	0	2,530,000	0	0	126,075,201

Prior Year Cost: 22,080,888
Future Year Cost:
Total Project Cost: 148,156,089
Project Description:

4371556 WIDEN SAWGRASS (SR869) OAKLAND PARK BLVD TO ATLANTIC BLVD (MP 4.1-7.5)

SIS

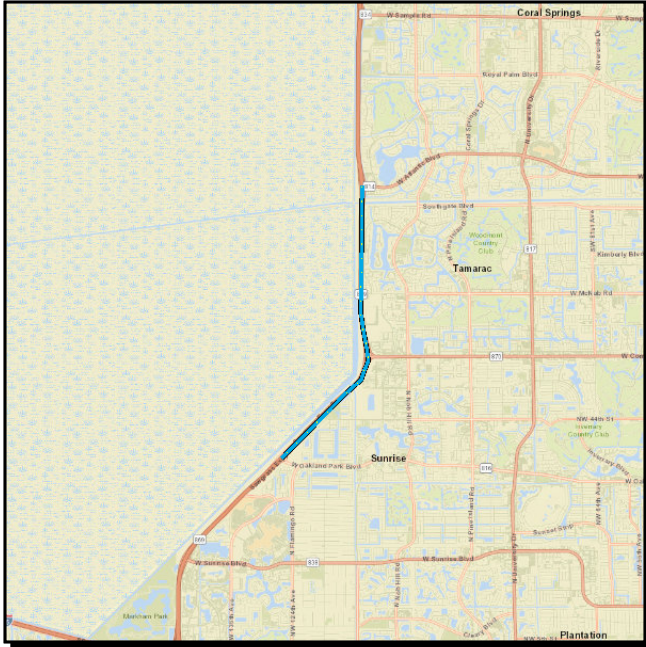

Work Summary: ADD LANES & RECONSTRUCT

From:

To:

Lead Agency: FDOT

Length: 5.412

MTP Pg.: 5-3

Phase	Fund Source	2024	2025	2026	2027	2028	Total
ROW	PKYI	1,670,000	495,416	149,938	0	0	2,315,354
ENV	PKYI	50,000	0	0	0	0	50,000
CST	PKYI	0	10,580	0	0	0	10,580
PE	PKYI	0	99,000	550,000	0	0	649,000
CST	PKBD	0	0	136,041,861	0	0	136,041,861
RRU	PKBD	0	0	250,000	0	0	250,000
Total		1,720,000	604,996	136,991,799	0	0	139,316,795

Prior Year Cost: 25,914
Future Year Cost: 2,220,000
Total Project Cost: 141,562,709
Project Description:

4354614 WIDEN SAWGRASS (SR869) SAMPLE TO UNIVERSITY DR (MP 12-14.8)(6TO10 LNS)

SIS

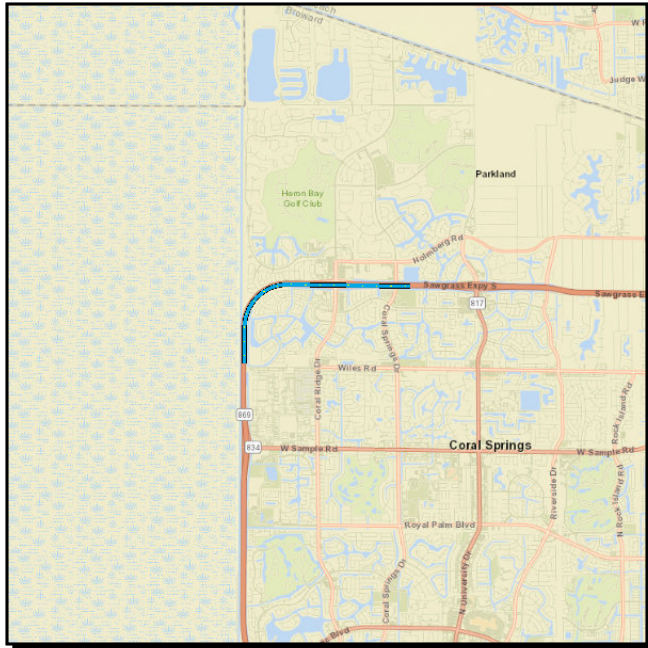

Work Summary: ADD LANES & RECONSTRUCT

From:

To:

Lead Agency: FDOT

Length: 5.128

MTP Pg.: 5-3

Phase	Fund Source	2024	2025	2026	2027	2028	Total
PE	PKYI	520,000	0	0	0	0	520,000
ENV	PKYI	75,000	0	0	225,000	0	300,000
CST	PKYI	0	0	1,090	0	0	1,090
CST	PKBD	0	0	103,012,040	0	0	103,012,040
RRU	PKYI	0	0	0	300,000	0	300,000
Total		595,000	0	103,013,130	525,000	0	104,133,130

Prior Year Cost: 17,820
Future Year Cost: 2,420,000
Total Project Cost: 106,570,950
Project Description:

4372241 WIDEN SAWGRASS(SR869) FROM SR7 TO POWERLINE RD (MP18.4-22)(6TO10 LNS)

SIS

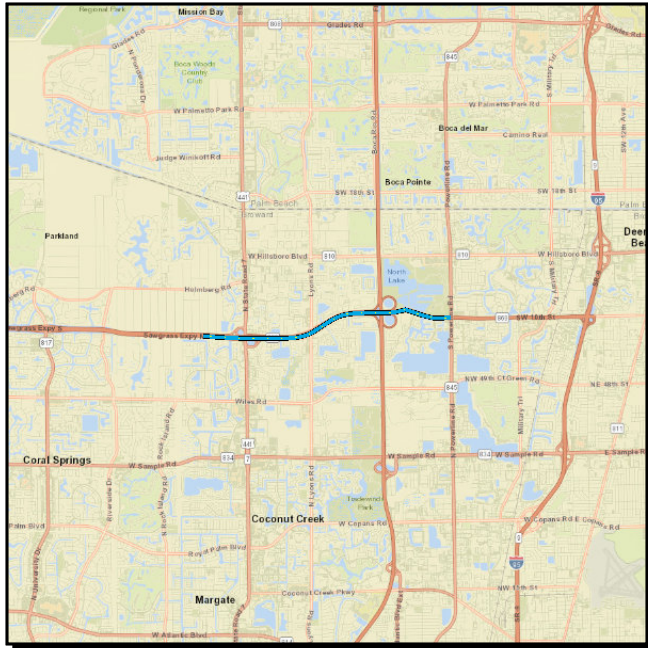

Work Summary: ADD LANES & RECONSTRUCT

From:

To:

Lead Agency: FDOT

Length: 3

MTP Pg.: 5-6

Phase	Fund Source	2024	2025	2026	2027	2028	Total
PE	PKYI	3,900,000	12,000,000	0	0	0	15,900,000
ENV	PKYI	0	0	0	250,000	0	250,000
Total		3,900,000	12,000,000	0	250,000	0	16,150,000

Prior Year Cost: 3,006,239
Future Year Cost: 638,269,311
Total Project Cost: 657,425,550
Project Description:

Section 4 - Maintenance

4367295 HIGHWAY LIGHTING - SAWGRASS XWAY (SR 869)

Non-SIS

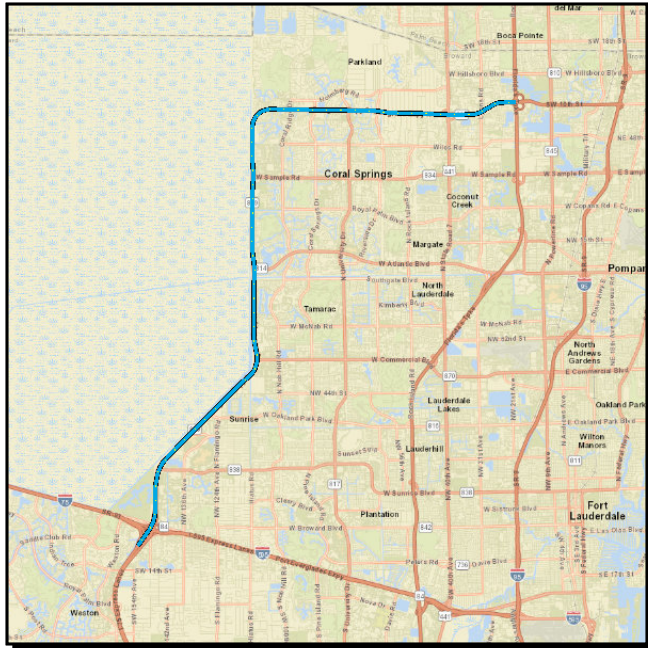

Work Summary: LIGHTING

From:

To:

Lead Agency: FDOT

0

MTP Pg.: 5-3

Phase	Fund Source	2024	2025	2026	2027	2028	Total
MNT	PKM1	198,000	160,000	160,000	160,000	160,000	838,000
Total		198,000	160,000	160,000	160,000	160,000	838,000

Prior Year Cost: 1,255,365

Future Year Cost:

Total Project Cost: 2,093,365

Project Description: