

Coconut Creek 2016-2020 Transportation Improvement Program (TIP) Projects

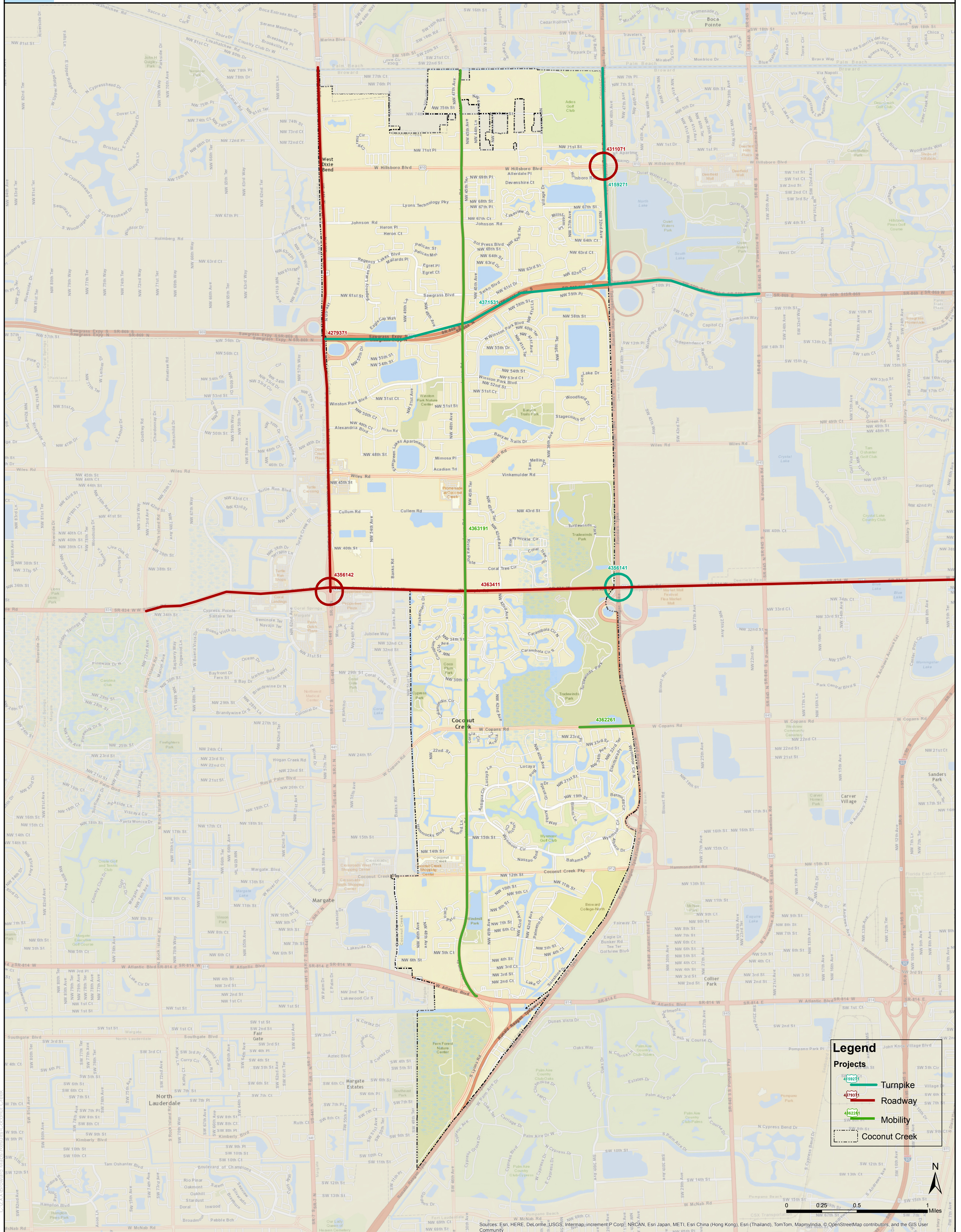

Legend

- 4159271 Turnpike
- 4279371 Roadway
- 432261 Mobility
- Coconut Creek

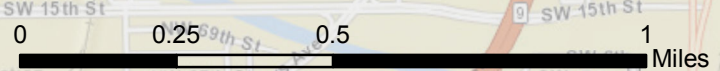

Project Number	Project Name	Project From	Project To	FY 2016-2020 Total Funding (\$)	Type of Work
4159271	Turnpike	Sawgrass	Palm Beach County line	3,500,000	ADD LANES & RECONSTRUCT
4279371	SR 7/US 441	SR-834/Sample Rd	Palm Beach County Line	14,477,192	BIKE LANE/SIDEWALK
4356142	Sample Road Ramp	At SR-7/US 441		39,642	SIGNING/PAVEMENT MARKINGS
4371531	SawGrass	SR-7/US 441	Powerline Rd	1,200,000	PD&E/EMO STUDY
4356141	Sample Road Ramp	At Turnpike		2,358,935	INTERCHANGE IMPROVEMENT
4362261	Copans Road	NW 36th Ave	Turnpike	1,136,480	BIKE LANE/SIDEWALK
4363191	Lyons Road	C-14 canal	Sawgrass Expressway	15,359,807	BIKE LANE/SIDEWALK
4311071	Hillsboro Blvd Ramp	At Turnpike		268,667	BRIDGE REHABILITATION
4363411	SR-834/Sample Rd	Rock Island	SR-5/US 1	837,562	MISCELLANEOUS CONSTRUCTION
Total Funding Amount (\$):				39,178,285	

For complaints, questions or concerns about civil rights or nondiscrimination; or for special requests under the American with Disabilities Act, please contact: Christopher Ryan, Public Information Officer/Title VI Coordinator at (954) 876-0036 or ryanc@browardmpo.org



5-Year Summary of Funding Source

Funding Source	2016	2017	2018	2019	2020	Total
Federal	0	1,249,975	0	1,024,129	14,222,183	16,496,287
State	7,218,935	14,785,501	677,562	0	0	22,681,998
Total	7,218,935	16,035,476	677,562	1,024,129	14,222,183	39,178,285

Section 1 - Roadway and Bike/Ped

Phase	Fund Source	2016	2017	2018	2019	2020	Total
COPANS ROAD FROM NW 36TH AVE. TO FLORIDA TURNPIKE - FM# 4362261 (TIP#)					Length: .420	*Non-SIS*	
Type of Work: BIKE LANE/SIDEWALK					Lead Agency: MANAGED BY FDOT		
Project Type: Imported							
W COPANS ROAD: WIDEN 3' INTO SHOULDER EASTBOUND AND RESTRIPE FOR BIKE LANE AND CONSTRUCT 10' SHARED USE PATH WESTBOUND TO CONNECT TO EXISTING. 2014 MPO PRIORITY #13							
PE	SA	0	112,351	0	0	0	112,351
CST	SA	0	0	0	1,024,129	0	1,024,129
Total		0	112,351	0	1,024,129	0	1,136,480
<i>Prior Years Cost</i>		<i>Future Years Cost</i>		<i>Total Project Cost</i>		<i>1,136,480</i>	
LYONS ROAD FROM C-14 CANAL TO SAWGRASS EXPRESSWAY - FM# 4363191 (TIP#)					Length: 4.903	*Non-SIS*	
Type of Work: BIKE LANE/SIDEWALK					Lead Agency: MANAGED BY FDOT		
Project Type: Imported							
CONSTRUCT BIKE LANE ON LYONS ROAD FROM C-14 CANAL TO SAWGRASS EXPRESSWAY/SR-869. WIDEN 4' INTO SHOULDER IN THE NB DIRECTION AND 4' INTO SHOULDER IN THE SB DIRECTION OF LYONS RD. WIDEN 1' ON EACH SIDE ON LYONS RD FROM SAMPLE RD TO WILES RD. RESURFACE AND RESTRIPE LYONS RD FROM WILES RD TO							
PE	SA	0	1,137,624	0	0	0	1,137,624
CST	CM	0	0	0	0	2,318,844	2,318,844
CST	SU	0	0	0	0	3,338,976	3,338,976
CST	SA	0	0	0	0	8,564,363	8,564,363
Total		0	1,137,624	0	0	14,222,183	15,359,807
<i>Prior Years Cost</i>		<i>Future Years Cost</i>		<i>Total Project Cost</i>		<i>15,359,807</i>	
PD&E WIDEN SAWGRASS S OF US 441 TO W OF POWERLINE (MP18-22) - FM# 4371531 (TIP#)					Length: .000	*Non-SIS*	
Type of Work: PD&E/EMO STUDY					Lead Agency: MANAGED BY FDOT		
Project Type: Imported							
PDE	PKYI	1,200,000	0	0	0	0	1,200,000
Total		1,200,000	0	0	0	0	1,200,000
<i>Prior Years Cost</i>		<i>Future Years Cost</i>		<i>Total Project Cost</i>		<i>1,200,000</i>	
SAMPLE RD RAMP RESURFACING & INTERSECTION IMPROVEMENTS (MP69) - FM# 4356141 (TIP#)					Length: .369	*SIS*	
Type of Work: INTERSECTION IMPROVEMENT					Lead Agency: MANAGED BY FDOT		
Project Type: Imported							
CST	PKYR	2,358,935	0	0	0	0	2,358,935
Total		2,358,935	0	0	0	0	2,358,935
<i>Prior Years Cost</i>		<i>380,698</i>	<i>Future Years Cost</i>		<i>Total Project Cost</i>		<i>2,739,633</i>

Phase	Fund Source	2016	2017	2018	2019	2020	Total
SR-7/US-441 FROM SR-834/SAMPLE ROAD TO BROWARD/PB COUNTYLINE - FM# 4279371 (TIP#)					Length: 3.726 mi	*Non-SIS*	
Type of Work: PD&E/EMO STUDY					Lead Agency: FDOT		
Project Type: Imported							
SAMPLE ROAD TO BROWARD/PALM BEACH COUNTYLINE							
CST	DIH	0	109,133	0	0	0	109,133
CST	DDR	0	14,368,059	0	0	0	14,368,059
Total		0	14,477,192	0	0	0	14,477,192
<i>Prior Years Cost</i>		<i>2,632,563</i>	<i>Future Years Cost</i>		<i>Total Project Cost</i>		<i>17,109,755</i>
SR-810/HILLSBORO BLV OVER SR-91 TURNPIKE - FM# 4311071 (TIP#)					Length: .042 MI	*Non-SIS*	
Type of Work: BRIDGE REHABILITATION					Lead Agency: FDOT		
Project Type: Imported							
CST	DIH	0	11,640	0	0	0	11,640
CST	BRRP	0	257,027	0	0	0	257,027
Total		0	268,667	0	0	0	268,667
<i>Prior Years Cost</i>		<i>17,000</i>	<i>Future Years Cost</i>		<i>Total Project Cost</i>		<i>285,667</i>
SR-834/SAMPLE RD. FROM ROCK ISLAND RD TO SR-5/US-1 - FM# 4363411 (TIP#)					Length: 7.806	*SIS*	
Type of Work: MISCELLANEOUS CONSTRUCTION					Lead Agency: MANAGED BY FDOT		
Project Type: Imported							
BUS SIGNALS/QUEUE JUMPER							
PE	DIH	10,000	0	0	0	0	10,000
PE	DS	150,000	0	0	0	0	150,000
RRU	DS	0	0	27,000	0	0	27,000
CST	DS	0	0	639,772	0	0	639,772
CST	DIH	0	0	10,790	0	0	10,790
Total		160,000	0	677,562	0	0	837,562
<i>Prior Years Cost</i>			<i>Future Years Cost</i>		<i>Total Project Cost</i>		<i>837,562</i>
THERMOPLASTIC FOR SAMPLE RD RAMP RESURFACING/INTERSECTION IMPROVEMENT - FM# 4356142 (TIP#)					Length: .000	*Non-SIS*	
Type of Work: SIGNING/PAVEMENT MARKINGS					Lead Agency: MANAGED BY FDOT		
Project Type: Imported							
CST	PKYI	0	39,642	0	0	0	39,642
Total		0	39,642	0	0	0	39,642
<i>Prior Years Cost</i>			<i>Future Years Cost</i>		<i>Total Project Cost</i>		<i>39,642</i>

Phase	Fund Source	2016	2017	2018	2019	2020	Total
WIDEN TPK(SR91) FROM SAWGRASS TO PALM BEACH COUNTY LINE (MP 71-73) - FM# 4159271 (TIP#)					Length: 1.500	*SIS*	
Type of Work: ADD LANES & RECONSTRUCT					Lead Agency: MANAGED BY FDOT		
Project Type: Imported					LRTP#: Pg 35		
PE	PKYI	3,500,000	0	0	0	0	3,500,000
	Total	3,500,000	0	0	0	0	3,500,000
<i>Prior Years Cost</i>		2,466,366	<i>Future Years Cost</i>		42,805,791	<i>Total Project Cost</i>	
							48,772,157

Project Index by Name

FM #	TIP #	Project Name	Page
4362261	COPANS ROAD FROM NW 36TH AVE. TO FLORIDA TURNPIKE	82
4363191	LYONS ROAD FROM C-14 CANAL TO SAWGRASS EXPRESSWAY	82
4371531	PD&E WIDEN SAWGRASS S OF US 441 TO W OF POWERLINE (MP18-22)	82
4356141	SAMPLE RD RAMP RESURFACING & INTERSECTION IMPROVEMENTS (MP69)	82
4279371	SR-7/US-441	83
4311071	SR-810/HILLSBORO BLV OVER SR-91 TURNPIKE	83
4363411	SR-834/SAMPLE RD. FROM ROCK ISLAND RD TO SR-5/US-1	83
4356142	THERMOPLASTIC FOR SAMPLE RD RAMP RESURFACING/INTERSECTION IMPROVEMENT	83
4159271	WIDEN TPK(SR91) FROM SAWGRASS TO PALM BEACH COUNTY LINE (MP 71-73)	84